

tbh

true
beautiful
honest

Schwarzkopf
PROFESSIONAL

technical
manual



Together. A passion for hair.

tbh

true
beautiful
honest

“my hair but better” colour

Multidimensional colour that elevates
the hair's natural highs & lows

100 % vegan formula*

Up to **93 %** naturally-derived ingredients**

Up to **50 %** less ammonia***

0 % PTD/PPD****

* Free from animal-derived ingredients

** Depending on the respective product; calculation includes up to 65% water content respectively

*** vs. standard permanent colouration

**** In case of a known allergy to hair dyes a pre-test with the product at the dermatologist is necessary



t true to you

Multidimensional colour that interacts with the hair's existing highs and lows, for a unique tone that's personal to your client.

What is multidimensional colour?

Natural hair colour is characterized by lighter and darker strands of hair. tbh – true beautiful honest shades embrace the natural highs and lows and enhances the colour, providing unique, natural-looking results with up to 100% multidimensional coverage. tbh – true beautiful honest provides a natural shine with a healthy glow, to complete the “my hair but better” look.

What does multidimensional colour look like?

To visualize the difference between traditional uniform coverage and multidimensional coverage, you can think of...

EMBRACE THE BASE
Multidimensional coverage enhances, not hides, the existing base – giving each person a unique result that's personal to them.



Natural
Contrasts in wood grain



Paint
Traditional opaque coverage



Stain
Multidimensional coverage

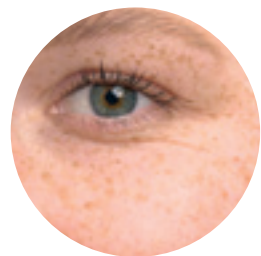

Natural
Freckles on skin



Foundation
Traditional opaque coverage



BB Cream
Multidimensional coverage



Natural
Tint on lips



Lipstick
Traditional opaque coverage

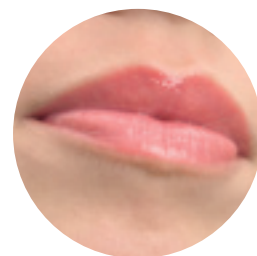

Lip Gloss
Multidimensional coverage

b beautiful natural- looking results

Our uniquely-crafted mixes of hair colour dyes provide shimmering, powdery tones and a natural healthy glow.



honest formulation

100 % vegan formula*
 Up to 93 % naturally derived ingredients**
 Up to 50 % less ammonia***
 0 % PTD/PPD****

tbh – true beautiful honest is complemented by additional performance drivers to help achieve up to 100% multidimensional colour results, without compromise. The additional caring ingredients help offer a high level of care for your clients during the colouring experience.



GRAPE SEED OIL

(Vitis Vinifera Seed Oil)
 Grape Seed Oil leaves the hair with a natural touch of shine.



ARGAN OIL

(Argania spinosa Kernel Oil)
 Natural oil, widely used in skin care, that enhances the hair softness while adding shine.



MACADAMIA OIL

(Macadamia Ternifolia Seed Oil)
 Natural oil, known for its caring properties, that boosts the hair shine.



50 % LESS AMMONIA

(Ammonium Hydroxide)
 Up to 50% less ammonia*** for preserving hair integrity and providing a more pleasant experience.



HAIR COLOUR DYES

*(2-Methoxymethyl-p-Phenylenediamine etc.*****)*
 Crafted together for powdery nuances, they include a specific colour dye (HEP+) known to help reduce the risk of developing allergies.*****

* Free from animal-derived ingredients

** Depending on the respective product; calculation includes up to 65% water content respectively

*** vs. standard permanent colouration

**** In case of a known allergy to hair dyes a pre-test with the product at the dermatologist is necessary

***** Resorcinol, 2,7-Naphthalenediol, 2-Methylresorcinol, 2-Amino-3-Hydroxypyridine, 2,4-Diaminophenoxyethanol HCl, 2-Amino-6-Chloro-4-Nitrophenol, 1-Hydroxyethyl 4,5-Diamino Pyrazole Sulfate, 5-Amino-6-Chloro-o-Cresol, 1,3-Bis-(2,4-diaminophenoxy) Propane HCl, 4-Chlororesorcinol, 2,6-Dihydroxyethylaminotoluene, 1,5-Naphthalenediol

*****Although the risk of developing a new allergy is reduced, there remains a risk of an allergic reaction that can be severe. Always perform an Allergy Alert Test 48h before each colouration. If you have ever experienced a reaction after colouring the hair, you must not colour. Strictly follow the safety instructions and consult www.schwarzkopf-professional.com

crafted dyes

Our dyes are crafted to create subtle, shimmering powdery nuances. They have been specifically selected for their lower allergic risk. The HEP+ dye molecule in the formula helps reduce the risk of developing allergies in individuals who are not already allergic to hair colourants. If your client has ever experienced an allergic reaction to hair colourants, you should not colour.

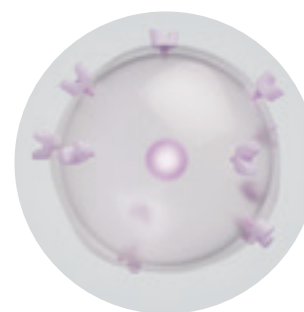

T-CELLS

T-cells protect us by checking all foreign substances entering our body. Their receptors are responsible for activating a response from the immune system.

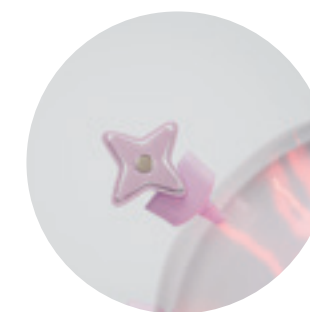

PTD/PPD MOLECULES

Sometimes harmless PPD or PTD dye molecules can fit into the t-cell receptor and initiate an immune response, which can lead to allergy.



HEP+ MOLECULE

Due to its modified shape the HEP+ molecule fits poorly in the t-cell receptor, which decreases the risk of an immune response and subsequent allergy.*****



Scan to learn more about HEP+

sustainable impact

By choosing **tbh – true beautiful honest**, you are contributing to a positive impact on the planet. We are PETA-approved, have vegan formulas, and use recycled materials and Social Plastic in our product packaging.



PETA-APPROVED

PETA's GLOBAL ANIMAL TEST-FREE

Global Animal Test-Free recognizes brands that have verified that they and their suppliers do not conduct, commission, pay for, or allow any tests on animals for their ingredients, formulations, or finished products anywhere in the world and that they will never do so in the future.

WHAT IS SOCIAL PLASTIC/PLASTIC BANK?

Plastic Bank is a social enterprise which works to reduce plastic waste in nature, while at the same time offering new opportunities to people who live in poverty. tbh – true beautiful honest sources its Social Plastic from Indonesia.



VEGAN FORMULAS*

VEGAN WITHOUT COMPROMISE

We specifically selected ingredients that are not derived from animals, while ensuring no compromise on the formula performance.

*Free from animal-derived ingredients



SUSTAINABLE PACKAGING

FOR A BEAUTIFUL PLANET

tbh – true beautiful honest aims to contribute to a beautiful planet by using sustainable materials including recycled materials and Social Plastic in our packaging.



Tubes
100% recycled aluminium



Caps
100% recycled plastic caps



Folding Boxes & IFUs
min. 93% recycled cardboard



Tone Softener Bottle
excl. pump
97% Social Plastic



Learn more about our sustainability efforts

assortment



natural
Soft neutral hues with soft touches of chocolate and beige



cool
Modern smoky hues that help perfect the underlying warmth



warm
Luxury primary reflections, muted by rose undertones



tone softener
Enriched with care properties it is ideal for colour refreshing, gloss services and helps to ensure a natural-looking end result.

mixing ratios

MULTIDIMENSIONAL WHITE HAIR COVERAGE

For up to 100% multidimensional coverage

Up to 50% white hair

Use the desired Fashion or Natural shade

More than 50% white hair

Use desired Natural shade. For Fashion shades, mix 2:1 Fashion shade with a Natural shade. (i.e 40 mL 8-19C + 20 mL 8-06N)

CLASSIC SERVICES



Mix
1:1
Develop
30-45 min.

Developer	Level of lift	Usage
IGORA ROYAL Oil Developer 3% 10 Vol.	None	For colouring darker, colour depositing on pre-lightened or light hair base
IGORA ROYAL Oil Developer 6% 20 Vol.	Up to 1 level	For tone-on-tone colouration
IGORA ROYAL Oil Developer 9% 30 Vol.	Up to 2 levels	For high lifting shades (10-) on base 7 or lighter
IGORA ROYAL Oil Developer 12% 40 Vol.	Up to 3 levels	Only for high lifting shades (10-) on base 7 or lighter

PASTEL SERVICES

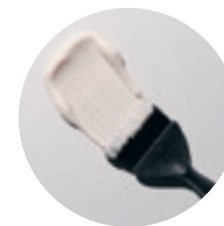

Mix
1:2
Develop
Up to 15 min.

Usage	Achieve pastel nuances, ideal for level 9 or higher
Shade	tbh – true beautiful honest shades level 8-, 9-, or 10-
Product	IGORA VIBRANCE Activator Lotion 1.9% 6 Vol.
Application	Apply on damp hair where required

REFRESHING & GLOSS SERVICES



Mix
1:1:1
Develop
5-10 min.

Usage	To refresh mid-lengths and ends
Shade	Any tbh – true beautiful honest shade
Product	IGORA VIBRANCE Activator Lotion 1.9% 6 Vol. and tbh – true beautiful honest Tone Softener
Application	Apply from regrowth to ends

shade & tone numbering

The **tbh – true beautiful honest numbering system** consists of a combination of number and alphabetic designation to describe each shade. The numbering system is based on the Schwarzkopf Professional system. A letter-based system is used instead to indicate the colour world each shades belong to: N for naturals, C for cool and W for warm tones.

8		1	9	C
Depth of Colour (Light Blonde)	—	Primary Tone Direction (Cendré)	Secondary Tone Direction (Violet)	Colour World (Cool)

DEPTH OF COLOUR	COLOUR TONE DIRECTION
	-0 natural
1 – black	-1 cendré (violet/blue)
	-2 ash (blue/green)
3 – dark brown	-3 matt (green)
4 – medium brown	-4 beige (orange/violet)
5 – light brown	-5 gold (yellow)
6 – dark blonde	-6 chocolate (red/brown)
7 – medium blonde	-7 copper (orange)
8 – light blonde	-8 red
9 – extra light blonde	-9 violet (purple)
10 – ultra blonde	

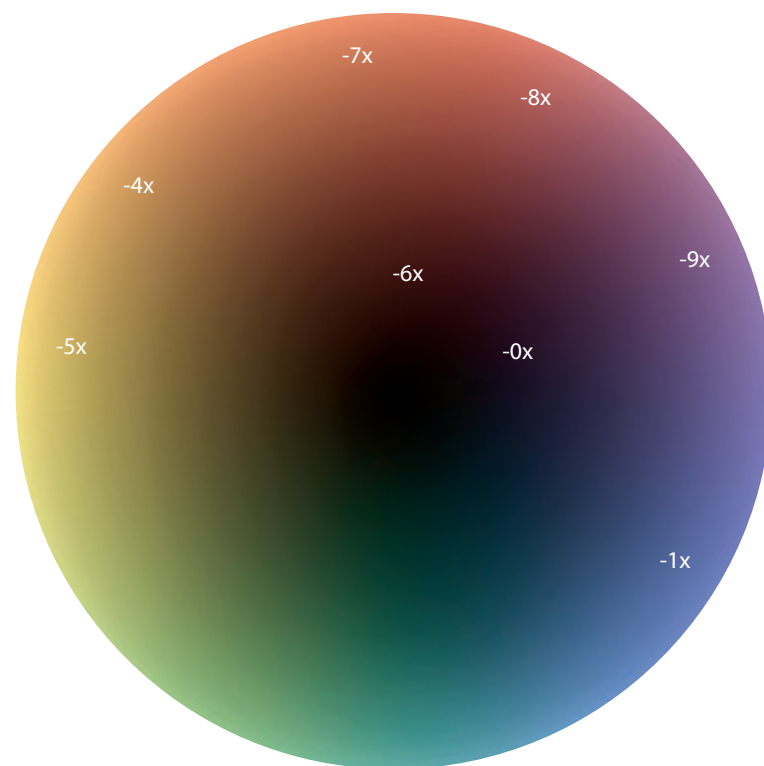

tbh – true beautiful honest COLOUR PORTFOLIO - Knowing the exact position of a shade in the colour wheel will support you when it comes to choosing the right shade.

tone softener

tbh – true beautiful honest Tone Softener is a technical tool that dilutes the pigment intensity while providing additional caring properties. The Tone Softener can be mixed with any tbh – true beautiful honest shade to revitalize dull mid-lengths and ends. It can be used to support colour refreshing and gloss services to help achieve the “my hair but better” finish for a healthy glow. Please refer to the “Tone Softener Usage” section for more detailed information.

100% vegan formula*
97% naturally derived ingredients**
0% micro-plastics
0% silicones and parabens



SHEA BUTTER

(*Butyrospermum Parkii* Butter)
Natural ingredient rich in fatty acids that helps to improve the hair softness.



MACADAMIA OIL

(*Macadamia Ternifolia* Seed Oil)
Natural oil, known for its caring properties, that boosts the hair shine.



ARGAN OIL

(*Argania spinosa* Kernel Oil)
Natural oil, widely used in skin care, that enhances the hair softness while adding shine.

* Free from animal-derived ingredients
** Calculation includes 88% water content

consultation guidelines

The foundation of every successful colour service is clear communication in the consultation process. It is important to listen to how your client describes their desired end result to give you an idea of how to formulate their request. It is equally important for you to ask your client the right questions, so that there is a clear understanding from both sides of what to expect. Lifestyle questions can help you identify which techniques and services would work best for the client in their day-to-day. Refer to the following guidelines to understand who the client is and what they are looking for.

1 COLOUR NEEDS

Identify clients colour aspiration

Start your colour consultation by assessing your client's expectations for their appointment. Are they looking for a longer or shorter commitment? To maintain or change their colour? As tbh – true beautiful honest provides multidimensional coverage, the end results are influenced by the starting base of the hair. Pay attention to how they describe the desired end result. If you hear these following buzzwords, tbh – true beautiful honest would be a good match.

dimensional

seamless

melted

subtle

my hair but better

blended

lived-in

natural-looking

Identify client's lifestyle

Discuss your client's tolerance for maintenance to identify the right target group. Are they looking for something that is low maintenance, or are they open to coming back for touch-ups often? Are they concerned about the line of demarcation in-between services? Assess your client's inclination towards ingredients and sensitivities. Do they have any sensitivities to ammonia? Do they like to incorporate more naturally-derived ingredients in their beauty routines? Is the vegan formula and the PETA logo something they would recognize and appreciate? Asking these questions can help you to identify an ideal tbh – true beautiful honest client.

USE VISUAL EXAMPLES

Use the Consultation Tool to help visualize what a traditional coverage vs. a multidimensional coverage looks like. This can help explain the colour result difference, as well as help you explain the benefits of a multidimensional coverage when it comes to maintenance and grow-out.

2 DIAGNOSIS

Identify physical traits

Based on your client's physical traits, you can identify which colour worlds would suit them best.

Skin tones

Cool

Appears pink/blue in fair skin tones, appears purple/red in medium and deep skin tones.

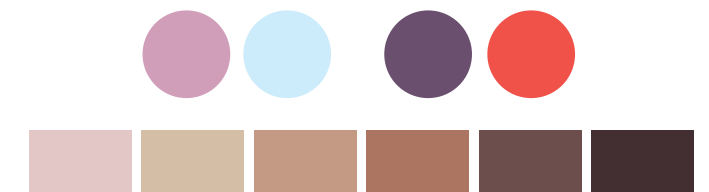

Warm

Appears yellow in fair/light-medium skin tones, appears peachy or golden in medium-dark/deep skin tones.



Neutral

A mix of both warm and cool tones, olive tones are usually seen.

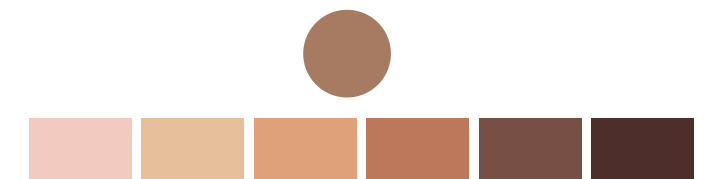

Eye colour

Cool

Blue
Green
Pale Brown
Grey



Warm

Brown
Amber
Hazel

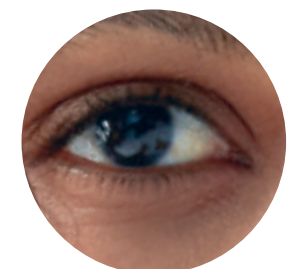

consultation guidelines

Identify the existing level(s)

Determine the existing level(s) of your client's hair by referring to the chart below. As *tbh* – true beautiful honest is a multidimensional colour it is important to consider the impact of the hair's natural undertones and how it may impact the tonal result and shade selection.

	Level of depth	Undertone	
10			Pale Yellow
9			Yellow
8			Yellow Orange
7			Orange Yellow
6			Orange
5			Red Orange
4			Red
3			Dark Red
1			Dark Red Brown

RULE OF THUMB

Natural shades will support up to 100% multidimensional coverage. *Cool shades* will help to counteract the underlying warmth, so you can achieve a neutral colour result even on darker bases, or for an extra smokey touch on lighter bases.

Warm shades will further enhance the natural hair base and are designed to further accentuate warm results.

Determine the white hair percentage

Establish the percentage of white hair to determine if you can use a Fashion shade alone or if your formula must contain a portion of a Natural shade for up to 100% multidimensional coverage.

COLOUR WORLD	% MULTIDIMENSIONAL COVERAGE
NATURAL	Up to 100%
COOL & WARM	Up to 50% white hair
	For more than 50% of white hair, mix 2:1 with a Natural shade

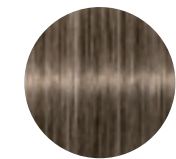

30% white hair

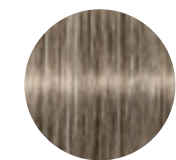

50% white hair

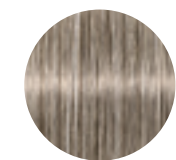

70% white hair

Determine colour history

If the client has previous colour build-up, or if any other corrective services are required, it is recommended to address potential complementing services with the client (Please refer to the Transitioning Clients section).

3 APPLICATION

Refer to the Dimensional Services section for in-depth application and usage instructions.

4 POST-COLOUR CARE

Shampoo with a colour-protecting shampoo. For optimal colour results, stabilize the hair with the Schwarzkopf Professional Hair Sealer.

5 MAINTENANCE ROUTINE

Recommend colour-protecting care products that match the in-salon service and are based on the individual hair needs and lifestyle.

PROVIDE A VISUAL SUMMARY

Use the magnetic strips in the Colour Chart to showcase and summarize your consultation visually and to align on the final colour direction offered within the Natural, Warm, or Cool colour worlds.

services - dimensional coverage

DIMENSIONAL ROOT RETOUCH

Ideal for clients who are concerned about regrowth visibility. Using tbh - true beautiful honest helps to reduce the line of demarcation as the colour works with the natural highs and lows of the hair which blends in to the regrowth.



Before



After

HOW TO:

1. *For white hair:* Apply to dry hair on areas of the regrowth section with the highest percentage of white hair.
For normal application: Apply to dry hair on the regrowth starting at the crown.
DEVELOPMENT TIME: 30-45 min.
2. Rinse thoroughly, shampoo and finish with Schwarzkopf Professional Hair Sealer.
3. Combine with a Dimensional Glossing service for additional tone and shine enhancement (see Dual Application).

DIMENSIONAL ROOT MELTING

Ideal for creating a shadow root or root stretch for a multi-dimensional finish with no harsh lines and a seamless grow-out. Great for clients concerned about quick regrowth visibility and maintenance.

TIP: Tone Softener consistency assists in blending root melts.

HOW TO:

1. Apply to dry hair on the roots starting at the crown using the Schwarzkopf Professional Colour Blender to achieve a soft colour melt into the mid-lengths.
DEVELOPMENT TIME: 30-45 min.
2. Rinse thoroughly, shampoo and finish off with Schwarzkopf Professional Hair Sealer.

DIMENSIONAL DUAL APPLICATION

tbh - true beautiful honest will create the most subtle highlights from the colour itself, and will enhance existing highlights.

HOW TO:

1. Apply to dry hair on the regrowth starting at the crown.
DEVELOPMENT TIME: 30-45 min.
2. Combine with a Dimensional Glossing service on mid-lengths and ends for additional tone and shine enhancement.
3. Rinse thoroughly and finish off Schwarzkopf Professional Hair Sealer.



Colour Blender



Scan for a tutorial
on Ania's look



services – creating dimensions

DIMENSIONAL SOMBRE

Use a mix of highlights and/or lowlights to achieve a subtle ombre look

DIMENSIONAL HIGHLIGHTS

Up to 50% less ammonia in the colour means gentler deposit when lifting on natural hair bases.

TIP: For face frame or lightening effect, use the 10- series.

DIMENSIONAL LOWLIGHTS

Ideal to give back blonde, highlighted hair more dimension and dynamic by using different shades and depth.

HOW TO:

1. Divide the hair into 3 sections (nape area, hatline, horse- shoe top of head).
2. Work diagonal starting in the nape on one side using a 3 cm wide section and apply colour a from roots to ends.
3. Continue in the middle and on the other side.
4. Protect colour by using paper foils or wrap foil.

Hatline:

1. Work diagonal with crescent sections ,same size as before an apply colour from roots to ends.
2. Alternate between colours and make sure that your next sections are overlapping the previous diagonal section.
3. Protect colour by using paper foils or wrap foil.

Top section:

1. Work with crescent sections , criss-cross from left to right applying colour from roots to ends.
2. Alternate between colours and make sure that your next sections are overlapping the previous crescent section
3. Protect colours and by using paper foils or wrap foil



Before



After

Scan for a tutorial
on Madu's look



services – enhancing dimensions

DIMENSIONAL PASTEL TONING

Ideal for level 9 or lighter to give a multidimensional pastel tone direction with warm, neutral or cool tones. Perfect after a blonde service or inbetween visits to enhance your client's hair.

HOW TO:

1. Use tbh – true beautiful honest shades level 8- or 9-
2. Always keep mixing ratio 1:2 with IGORA VIBRANCE ACTIVATOR 1.9% | 6 Vol.
3. Apply on damp hair where required.
DEVELOPMENT TIME: observe the process up to 15 min.
4. Rinse thoroughly, shampoo and finish off with Schwarzkopf Professional Hair Sealer.



Before



After

DIMENSIONAL BLONDE ENHANCEMENT

Ideal for lightest blonde clients who want to give their blonde a fresh boost and remove dullness for the hair for multidimensional blonde reflection.

HOW TO:

1. Work at the basin.
2. Use level 9- and 10- shade with IGORA VIBRANCE Activator Lotion 1.9% | 6 Vol. (1:2).
3. Apply and leave for 5-10 min. (keep visual eye control).
4. Rinse thoroughly, shampoo and use Schwarzkopf Professional Hair Sealer.

DIMENSIONAL GLOSSING

Ideal to refresh or gloss mid-lengths and ends to enhance and maintain dimensional colour results on all hair bases. Additional caring ingredients in the Tone Softener like Macadamia Oil, Argan Oil, and Shea Butter help to add additional healthy shine to the hair.

HOW TO:

1. Mix tbh – true beautiful honest shade with Tone Softener and IGORA VIBRANCE Activator Lotion 1.9% | 6 Vol. (1:1:1).
2. Apply from regrowth to ends
DEVELOPMENT TIME: 5–10 min.
3. Rinse thoroughly and style as usual.



Scan for a tutorial
on Kotryna's look



tone softener usage

Dilutes pigment intensity while adding a level of care to the colour service. Enriched with caring properties, it is the ideal partner for Colour Refreshing, Gloss Services and helps ensure a natural-looking end result.



USAGE TIPS

Dual Application

Use a tbh - true beautiful honest shade with the classic service (1:1) mixing ratio for root coverage, then use the same shade mixed with Tone Softener and IGORA VIBRANCE Activator Lotion 1.9% | 6 Vol. (1:1:1) to refresh the mid-lengths and ends.

TIP: By using Tone Softener you are depositing less pigment* which means less colour build-up for the next appointment.

Colour Refresh

Transform your permanent colour into the look of a demi-permanent! Mix desired tbh – true beautiful honest shade with Tone Softener and IGORA VIBRANCE Activator Lotion 1.9% | 6 Vol. (1:1:1) for an all over application to refresh colour. This slightly diluted version of the target shade is perfect for when you need a quick colour refresh without over-depositing. It also processes in as little as 5-10 minutes!

Glossing

Use tbh – true beautiful honest shades mixed with Tone Softener and IGORA VIBRANCE Activator Lotion 1.9% | 6 Vol. (1:1:1) as a glaze over your balayage or foil work for a beautiful soft finish.

TIP: The Tone Softener features Macadamia Oil, Argan Oil, and Shea Butter which will help nourish newly lightened hair that may be more fragile.

Toning

After doing a full head lightening service, use tbh – true beautiful honest shades mixed with Tone Softener and IGORA VIBRANCE Activator Lotion 1.9% | 6 Vol. (1:1:1) to create soft, misty, muted blondes, while adding a level of care to freshly lightened hair.

TIP: Own your tone! The recommended base ratio for the tbh – true beautiful honest shade to Tone Softener to IGORA VIBRANCE Activator Lotion 1.9% | 6 Vol. is (1:1:1). However depending on your desired pigment intensity, you can increase the ratio of Tone Softener as needed. Use this tip for the most subtle neutralized blondes when colour refreshing with the -12C series.

*compared to traditional colour service mixing ratio of 1:1 with IGORA ROYAL Oil Developer

transitioning clients

1 CORRECTIVE SERVICE

Ideal for clients who want to change from an opaque to a more dimensional colour result. Perfect to transition clients to tbh – true beautiful honest. It can also be used as a corrective service to remove any build-ups in mid-lengths and ends which can make colour appear darker.

- 1. Divide the hair into 4 sections and secure.**
- 2. Take fine sections** (max 1 cm) and apply the Schwarzkopf Professional Bond Enforcing Colour Remover from mid-lengths to ends. Avoid the natural root area.
- 3. Continue the application** up to the top of the head.
- 4. Continue through the other sections**, with this procedure
- 5. If the root area is artificially coloured**, apply full-head, section by section (if not, do not apply to the root area). Develop up to 20 minutes, keeping visual eye control.
- 6. Emulsify and rinse out** until water runs clear.



2 GLOSSING SERVICE

Ideal for clients who want to maintain the same level or tone direction.

- 1. Use the desired colour shade** with IGORA ROYAL Oil Developer 3% | 10 Vol. (1:1) making sure that it is well blended into the root area.
- 2. Apply the desired shade** by mixing tbh – true beautiful honest Colour Creme, Tone Softener, and IGORA VIBRANCE Activator Lotion 1.9% | 6 Vol. (1:1:1) directly at the backwash on washed, towel-dried hair and work in evenly. Leave it for up to 10 min.
- 3. Keep visual eye control.**

business-building tips

1 CONVERT COLOUR-SHY CLIENTS

Do you have regular cut and style clients who shy away from colour because they're worried about...

... maintenance?

tbh – true beautiful honest has a more blended grow-out and less harsh line of demarcation because of the multidimensional coverage. Your client could be able to go longer inbetween touch up appointments compared to a traditional colour client.

... sensitivities towards chemical products?

tbh – true beautiful honest is formulated with:

- 93% naturally-derived ingredients* – including caring ingredients like Grape Seed Oil, Macadamia Oil, Argan Oil for a high level of care during the colour service
- Up to 50% less ammonia** – contributes to a more pleasant colour experience as there is lower odour
- HEP+ technology – helps to lower to the risk of developing an allergy***

... looking artificial or not looking like themselves?

tbh – true beautiful honest has a multidimensional coverage which enhances the existing highs and lows in the hair. Therefore each person's end result can look a bit more like a "my hair but better" version of their natural hair base.

TIP:

Suggest a colour refreshing or glossing treatment for colour-shy clients to introduce them to a more subtle colour service that has the additional caring benefits from the Tone Softener including Macadamia Oil, Argan Oil, and Shea Butter.

2 INVENTORY MANAGEMENT

tbh – true beautiful honest features a concise assortment that covers a multitude of service needs – with a smaller in-salon footprint than your typical colour brand. Perfect for salons tight on space or booth renters!

With tbh – true beautiful honest, you can have the flexibility to use the shades for classic permanent colour services, but also for services traditionally done with a demi-permanent by incorporating the Tone Softener. For example, colour refreshing and glossing services can be done using the Tone Softener mixed with a tbh – true beautiful honest shade. **Get more out of your tube of colour!**



3 PROMOTE YOUR SALON

Associate your salon with the key values of tbh – true beautiful honest to **help draw attention to your business**. Use our tbh – true beautiful honest Door Clings to highlight that your salon carries a colour brand which is PETA-approved, has a 100% vegan formula*, uses recycled material packaging, and uses Social Plastic. These are eye-catching logos that can bring a positive, eco-conscious association to your salon business, and can draw in new clients.

TIP:

Update your digital channels (Website, Instagram, Facebook, etc.) to highlight that your salon carries a brand with these environmentally-friendly values.

4 CLIENT BOOKINGS

Because of the multidimensional effect of tbh – true beautiful honest, your clients will experience a more subtle, lower maintenance grow out. This means you could potentially move away from scheduling frequent, smaller touch-up appointments, and instead schedule higher value, less frequent, touch-up appointments. This allows you to **charge a higher value price** to your client, while **opening up your schedule for new clients**. It can also be a convenience for your clients as it saves them time.

For example:

FREQUENCY OF VISIT	SERVICE	SERVICE PRICE	YEARLY PRICE
Every 4 weeks (12 visits per year)	root touch-up	50€ per root touch-up	50€ x 12 visits = 600€
Every 12 weeks (4 visits per year)	root touch-up plus colour refresh on mid-lengths and ends	160€ per dual application	160€ x 4 visits = 640€

WHAT'S TRENDING?

In recent years, our hairdressers are noticing that clients are seeking out lower maintenance beauty routines. Attract new colour clients by offering a lower maintenance colour service with tbh – true beautiful honest which gives them more flexibility in the upkeep of their colour.

*Depending on the respective product; calculation includes up to 65% water content respectively.

**vs. standard permanent colouration

***Although the risk of developing a new allergy is reduced, there remains a risk of an allergic reaction that can be severe. Always perform an Allergy Alert Test 48h before each colouration. If you have ever experienced a reaction after colouring the hair, you must not colour. Strictly follow the safety instructions and consult www.schwarzkopfprofessional.com.

*Free from animal-derived ingredients

tbh naturals

Natural tone directions with soft touches of beige and chocolate.
100% multidimensional white hair coverage.

Primary
Tone



Secondary
Tone



-04N Natural Beige
Shimmering natural beige tones.



-06N Natural Chocolate
Soft neutral tones with a touch of chocolate.



tbh cools

The mix of warm and cool tones creates the ideal amount of coolness without looking dull or drab.
Up to 50% white hair: Use desired shade.
Over 50% white hair: Mix 2:1 with a Natural shade.

**Primary
Tone**

**Secondary
Tone**



-12C Cendré Ash
 Mindful grey shades enriched with a touch of charcoal.
 GREAT FOR: Strong neutralization on yellow and light orange.

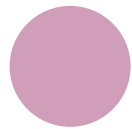

-16C Cendré Chocolate
 Bitter chocolate tones with a touch of smokey minerals.
 GREAT FOR: Mushroom browns.



-19C Cendré Violet
 Powdery taupe tones with a touch of rose.
 GREAT FOR: Neutralizing strong yellows.



-49C Beige Violet
 Frosted hazelnut tones.
 GREAT FOR: Strong neutralization without over tone or muddy pigment.



-51C Gold Cendré
 Brushed golden tones.
 GREAT FOR: Use for over-processed hair to achieve cool, even tones on dark or light palettes.



tbh warms

Modern warm shades with a hint of rose that gives an update to reds, coppers, and chocolates.
Up to 50% white hair: Use desired shade.
Over 50% white hair: Mix 2:1 with a Natural shade.

Primary
Tone

Secondary
Tone

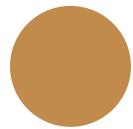

-47W Beige Copper

Soft bronze tones with copper reflections.
 GREAT FOR: Natural-looking copper and strawberry blondes.



-56W Gold Chocolate

Chocolate caramel tones.
 GREAT FOR: Rich honey blondes.



-64W Chocolate Beige

Soft roasted coffee tones.
 GREAT FOR: Subtle chocolate for deeper levels.



-84W Red Beige

Dark umber tones.
 GREAT FOR: Clients looking for a more natural-looking or softer red.



tbh level 10-

Lift up to 3 levels while depositing colour.
Up to 50% white hair: Use desired shade.
Over 50% white hair: Mix 2:1 with a Natural shade.



10-12C
Ultra Blonde
Cendré Ash



10-19C
Ultra Blonde
Cendré Violet



10-51C
Ultra Blonde
Gold Cendré



10-56W
Ultra Blonde
Gold Chocolate



GREAT FOR

Freehand Balayage

Use tbh – true beautiful honest level 10- shades to freehand paint on the hair for a natural-looking balayage result.

Base Breaker

Use tbh – true beautiful honest level 10- shades mixed with IGORA VIBRANCE Activator Lotion 1.9% | 6 Vol. (1:2) regrowth to break the base.

TIP:

Use the Schwarzkopf Professional Colour Blender to help diffuse and blend the root.

Pastel Toning – Blonde Enhancement

Use level 10- shades with IGORA VIBRANCE Activator Lotion 1.9% | 6 Vol. (1:2) on the mid-lengths and ends and develop for up to 10 minutes for a quick refresher to enhance your lightest blonde clients.



colour chart overview

	NATURAL		COOL				WARM				
	04N Natural Beige	06N Natural Chocolate	12C Cendré Ash	16C Cendré Chocolate	19C Cendré Violet	49C Beige Violet	51C Gold Cendré	47W Beige Copper	56W Gold Chocolate	64W Chocolate Beige	84W Red Beige
10-			10-12C		10-19C		10-51C		10-56W		
9-	9-04N	9-06N		9-16C		9-49C		9-47W			
8-	8-04N	8-06N	8-12C		8-19C		8-51C		8-56W	8-64W	8-84W
7-	7-04N	7-06N		7-16C		7-49C		7-47W			
6-	6-04N	6-06N	6-12C		6-19C		6-51C			6-64W	6-84W
5-		5-06N		5-16C		5-49C		5-47W			
4-		4-06N								4-64W	4-84W
3-		3-06N		3-16C							

#schwarzkopfpro #togetherapassionforhair
#betbh #myhairbutbetter



@schwarzkopfpro

www.schwarzkopfpro.com