

# **LOCTITE®**

EUROPEAN PRODUCT CATALOGUE

## LOCTITE Product Catalogue, First Edition.

This is the first edition of the newly-redesigned LOCTITE Product Catalogue. With this edition, we've put an emphasis on the products you most frequently need, making it easier than ever to find the products that solve the majority of issues you will face for product design and assembly and for maintenance, repair and operation.

## Limitless Solutions to Help Unlock Your Limitless Potential.

LOCTITE – The world's leading brand for adhesives, sealants and surface treatments – is obsessed with providing solutions that deliver products that are stronger, more durable, and long lasting. We help your designs and equipment operate and deliver on every task – from adhesives to lubricants that enhance your design capabilities and help maintain your equipment to function properly with the ability to repair them quickly and efficiently when needed.

Limitless solutions unlocking your limitless potential.

## PARTNERSHIP OF THE WINNERS



The most innovative & all electric motorsport World Championship,

### ABB FORMULA E

is a showcase for the world's most advanced e-mobility technologies, which are helping to drive progress towards a more sustainable future.



### LOCTITE & TAG Heuer Porsche Formula E Team

Reinforcing the legacy of performance, innovation & reliability.

In a common emotional journey into the digital transformation process for a carbon-free world through fun & speed!

The future of LOCTITE stands for:

Progress  
Sustainability  
Transformation  
Female Empowerment  
Teamwork



**6**

#### Threadlockers

Prevent fastener loosening and seizure

**16**

#### Thread Sealants

Prevent leaks – air, hydraulic

**24**

#### Gasketing Products

Prevent flange leaks – oil, transmission, coolant

**34**

#### Retaining Compounds

Prevent backlash – keyway wallowing, spun bearings, shaft misalignment, wear, corrosion

**44**

#### Instant Adhesives

Bond dissimilar parts quickly and easily

**54**

#### Universal Bonders

Bond a wide range of materials fast

**62**

#### Structural Adhesives

Bond structural assemblies and repair damaged parts

**74**

#### Flexible Adhesives and Sealants

Bond and seal parts that experience movement

**82**

#### Light Cure Adhesives

On-demand curing

**90**

#### Cleaners

Clean and degrease parts and work surfaces

**96**

#### Wear Prevention

Fight rust, chemical corrosion and wear and improve performance.

**104**

#### Rebuilding

Rebuild worn or corroded surfaces

**112**

#### Lubricants

Prevent friction, heat or wear between metal surfaces

**116**

#### Anti-Seize Products

Prevent rust, corrosion, galling or seizing on metal parts in extreme environments

**122**

#### Specialty Maintenance

Solve nearly any issue with a wide range of solutions

**128**

#### Equipment

**142**

#### Index



# Optimise Assemblies, Reduce Unplanned Downtime, With **LOCTITE Services.**

## HOW WE CAN HELP

LOCTITE Services include line audits, plant surveys, inventory assessments, and in-person and online training to make your design, production and maintenance processes much more efficient.

01.

### DESIGN & ASSEMBLY

- Design guides
- Line surveys
- In-plant seminars
- Support through the developmental cycle

02.

### MAINTENANCE REPAIR & OVERHAUL

- Repair guides
- Plant surveys
- Maintenance Reliability Workshops
- Inventory consolidation

[services.loctite.com](http://services.loctite.com)

**LOCTITE** XPLORE



## Become an Adhesive Pro!

LOCTITE XPLORE is your new e-learning platform designed for **Assembly, Maintenance and Vehicle Repair Pros** – to help you make informed decisions within your area of expertise. The content is based on the accumulated knowledge of **more than 65 years of practical experience** – and it's **100 % free** and certified.

Meet LOC and ROSON, who will drive you to the topic and start improving your skills – 15 minutes at a time. Quick gratification is as easy as that!



**REGISTER NOW!**

[xplore.loctite.com](http://xplore.loctite.com)



Traditional fastening methods have gaps.  
**Threadlockers fill them.**

# THREAD LOCKERS

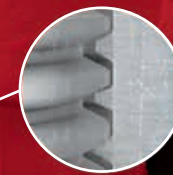

## PROBLEM

Without Threadlockers:  
Vibrational loosening due to 85 % air gap.

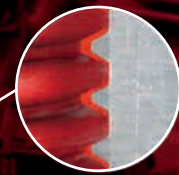

## SOLUTION

With Threadlockers:  
There's no vibrational loosening,  
and no gaps.



## Tighten your operation. Eliminate loosening.

Threadlockers lock and seal your threaded assemblies, protecting against vibration, corrosion and galling. But depending on your need, you have to choose the right Threadlocker and consider strength, form and removability. Which one will you need? LOCTITE makes your choice easy.



BEST SELLER

### LOCTITE 243 Threadlocker

**General Purpose, Medium Strength**

LOCTITE 243 works on all metals, including passive substrates such as stainless steel, zinc plated bolts and plated bolts. Proven to be tolerant of minor contamination due to e.g. motor oils, corrosion prevention oils, cutting fluids.

**Benefits:**

- P1 NSF Reg. No.: 123000
- Fluorescent & thixotrop



**Disassembly:**  
Removable with hand tools



**Form:**  
Liquid



**Temperature resistance:**  
180 °C



## How to choose a threadlocker.



### STRENGTH & DISASSEMBLY

From heavy equipment and permanent assemblies to mounting bolts and adjustment screws, LOCTITE has your Threadlocker.

**LOW STRENGTH**

Primarily used on adjustment screws, calibration screws, meters and gauges. They have high disassembly frequency and are removable with hand tools.

**MEDIUM STRENGTH**

Great for machine tools and presses, pumps and compressors, mounting bolts and gearboxes. They have normal disassembly frequency and are removable with hand tools.

**HIGH STRENGTH**

Used for more permanent assemblies, heavy equipment, suspension bolts, motor and pump mounts, cap bolts and studs. These are rarely disassembled and require localised heat for effective removal.



### FORM

Threadlockers come in a variety of different forms ranging from liquid, which flow smoothly into gaps and spaces, to semi-solid, a no-drip, no-mess formulation ideal for overhead applications. Knowing your application will help you select the correct Threadlocker.



### TEMPERATURE RESISTANCE

LOCTITE Threadlockers are formulated to have a good thermal performance for continuous service from application to removal.



BEST SELLER

### LOCTITE 270 Threadlocker

**General Purpose, High Strength**

LOCTITE 270 works on all metals, including passive substrates such as stainless steel, zinc plated bolts and plated bolts. Proven to be tolerant of minor contamination due to e.g. motor oils, corrosion prevention oils, cutting fluids.

**Benefits:**

- P1 NSF Reg. No.: 123006



**Disassembly:**  
Removable with hand tools



**Form:**  
Liquid



**Temperature resistance:**  
180 °C





# Find the right product for your application



## DISASSEMBLY

### Medium Strength

- LOCTITE 243
- LOCTITE 248
- LOCTITE 2400\*\*
- LOCTITE 290

### Low Strength

- LOCTITE 222

### High Strength

- LOCTITE 270
- LOCTITE 277
- LOCTITE 2700\*\*
- LOCTITE 2701



\* Optimised Health & Safety products focusing on people safety. Enhancing safety in production, application and end-use.



\*\* Has been reformulated to offer improved cure on zinc-flake coatings, while maintaining a very reliable cure on active and passive metal surfaces. This upgrade has achieved this objective without compromising any key properties such as active substrate bond strength, inactive surface cure, chemical resistance or shelf life.

LOCTITE 2400 retains the WRAS, DVGW and German Hygiene Institute certifications and fully meets the LOCTITE Materials Specification of the former version.

LOCTITE 2700 retains the WRAS and German Hygiene Institute certifications and gains the DVGW approval. This upgraded product fully meets the LOCTITE Materials Specification of the former version.

## Medium Strength



**LOCTITE 243**  
General Purpose



**Strength & disassembly:**  
Removable with hand tools



**Form:** Liquid



**Temperature resistance:**  
180 °C

**Viscosity:** 2.150 mPa·s  
**Breakaway torque:** 26 Nm  
**Fixture speed:** 10 min.  
**Full cure:** 24 h



**LOCTITE 248**  
No-Drip, No-Mess



**Strength & disassembly:**  
Removable with hand tools



**Form:** Stick



**Temperature resistance:**  
150 °C

**Viscosity:** Semi-solid  
**Breakaway torque:** 25 Nm  
**Fixture speed:** 5 min.  
**Full cure:** 24 h



**LOCTITE 2400\*\***  
Health & Safety\*



**Strength & disassembly:**  
Removable with hand tools



**Form:** Liquid



**Temperature resistance:**  
150 °C

**Viscosity:** 350 mPa·s  
**Breakaway torque:** 25 Nm  
**Fixture speed:** 10 min.  
**Full cure:** 24 h



**LOCTITE 290**  
Wicking Grade



**Strength & disassembly:**  
Removable with hand tools



**Form:** Liquid



**Temperature resistance:**  
150 °C

**Viscosity:** 40 mPa·s  
**Breakaway torque:** 10 Nm  
**Fixture speed:** 20 min.  
**Full cure:** 24 h

## Low Strength



**LOCTITE 222**  
General Purpose



**Strength & disassembly:**  
Removable with hand tools



**Form:** Liquid



**Temperature resistance:**  
150 °C

**Viscosity:** 1.200 mPa·s  
**Breakaway torque:** 6 Nm  
**Fixture speed:** 20 min.  
**Full cure:** 24 h

## High Strength



**LOCTITE 270**  
General Purpose



**Strength & disassembly:**  
Removable with standard hand tools, where hand tools do not work apply localised heat



**Form:** Liquid



**Temperature resistance:**  
180 °C

**Viscosity:** 500 mPa·s  
**Breakaway torque:** 33 Nm  
**Fixture speed:** 10 min.  
**Full cure:** 24 h



**LOCTITE 277**  
Large Bolts



**Strength & disassembly:**  
Removable with standard hand tools, where hand tools do not work apply localised heat



**Form:** Liquid



**Temperature resistance:**  
150 °C

**Viscosity:** 7.000 mPa·s  
**Breakaway torque:** 32 Nm  
**Fixture speed:** 45 min.  
**Full cure:** 24 h



**LOCTITE 2700\*\***  
Health & Safety\*



**Strength & disassembly:**  
Removable with standard hand tools, where hand tools do not work apply localised heat



**Form:** Liquid



**Temperature resistance:**  
150 °C

**Viscosity:** 450 mPa·s  
**Breakaway torque:** 37 Nm  
**Fixture speed:** 5 min.  
**Full cure:** 24 h



**LOCTITE 2701**  
For passive surfaces



**Strength & disassembly:**  
Removable with standard hand tools, where hand tools do not work, apply localized heat.



**Form:** Liquid



**Temperature resistance:**  
150 °C

**Viscosity:** 700 mPa·s  
**Breakaway torque:** 38 Nm  
**Fixture speed:** 10 min.  
**Full cure:** 24 h

## LOCTITE SERVICES

**STOP FASTENER FAILURE BEFORE IT HAPPENS.**

services.loctite.us



## Surface Preparation



**LOCTITE SF 7063**  
Cleaner

A solvent-based, general purpose parts cleaner formulated for metals. The product is able to remove most oils, greases, lubrication fluids, metal cuttings and dries residue-free.



**LOCTITE SF 7649**  
Primer

Designed to promote the curing speed of LOCTITE anaerobic adhesives and sealants without any significant loss of joint strength. Especially recommended for applications with passive metals or inert surfaces and with large bond gaps.

## Equipment



**LOCTITE 97009**  
Semi Automatic Dispensing System HP  
(High Pressure)  
IDH 215845

Enables dispensing of the adhesive directly from the larger bottles. The controller provides digital timing control for any LOCTITE automatic dispense valve or automatic hand-held applicator. It is equipped with a precision pressure regulator: >0,1 – 4,0 bar for viscosities >1.500 mPa·s.



**NEW LOCTITE EQ PRO PUMP**  
Handheld Dispenser  
IDH 2564842

Our all-new easy to use, light-weight, durable applicator that allows for the precise application of 50 ml and 250 ml threadlockers, retaining compounds and thread sealants.



**LOCTITE EQ RC18**  
Semi Automatic Dispensing System LP  
(Low Pressure)  
IDH 2260508

Enables dispensing of the adhesive directly from the larger bottles. The controller provides digital timing control for any LOCTITE automatic dispense valve or automatic hand-held applicator. It is equipped with a precision pressure regulator: >0,1 – 0,7 bar for the RC18 (Low Pressure) for viscosities <1.500 mPa·s.



**LOCTITE 97130**  
Ergoloc Valve  
IDH 444643

It is a pneumatically operated handheld dispense valve, designed to be used in conjunction with pressure-time dispense systems.

Please refer to page 128 for additional equipment / information.

## NEW LOCTITE EQ PRO PUMP HANDHELD DISPENSER FOR EASY APPLICATION.

For a full lineup of equipment to support your needs visit [equipment.loctite.com](http://equipment.loctite.com)



## THREADLOCKERS

Product	Pack Size	Colour	Features	Viscosity (mPa·s)	Thixotropic (Yes/No)	Breakaway Torque / Prevail Torque (Nm)	Temperature Range (°C)	Fixture Time (min.)
<b>LOW STRENGTH</b>								
LOCTITE 222	10 ml, 50 ml, 250 ml	Purple	Small screw, general purpose	1.200	Yes	6/4	-55 to +150	20
<b>MEDIUM STRENGTH</b>								
LOCTITE 243	5 ml, 10 ml, 24 ml, 50 ml, 250 ml	Blue	General purpose, inactive cure	2.150	Yes	26/5	-55 to +180	10
LOCTITE 248	9 g, 19 g	Blue	Easy application, semi-solid stick	Semi-solid	-	23/n.a.	-55 to +150	5
LOCTITE 2400	50 ml, 250 ml	Blue	General purpose	350	Yes	25/2	-55 to +150	10
LOCTITE 290	50 ml, 250 ml	Green	Post application, wicking capability	40	No	10/29	-55 to +150	20
<b>HIGH STRENGTH</b>								
LOCTITE 270	10 ml, 50 ml, 250 ml	Green	General purpose, inactive cure	500	No	33/33	-55 to +180	10
LOCTITE 2700	50 ml, 250 ml	Green	General purpose	450	No	37/45	-55 to +150	5
LOCTITE 2701	5 ml, 250 ml	Green	For passive surfaces	700	No	38/40	-55 to +150	10
LOCTITE 277	50 ml, 250 ml	Red	Ideal for large bolts with coarse threads	7.000	Yes	32/32	-55 to +150	45

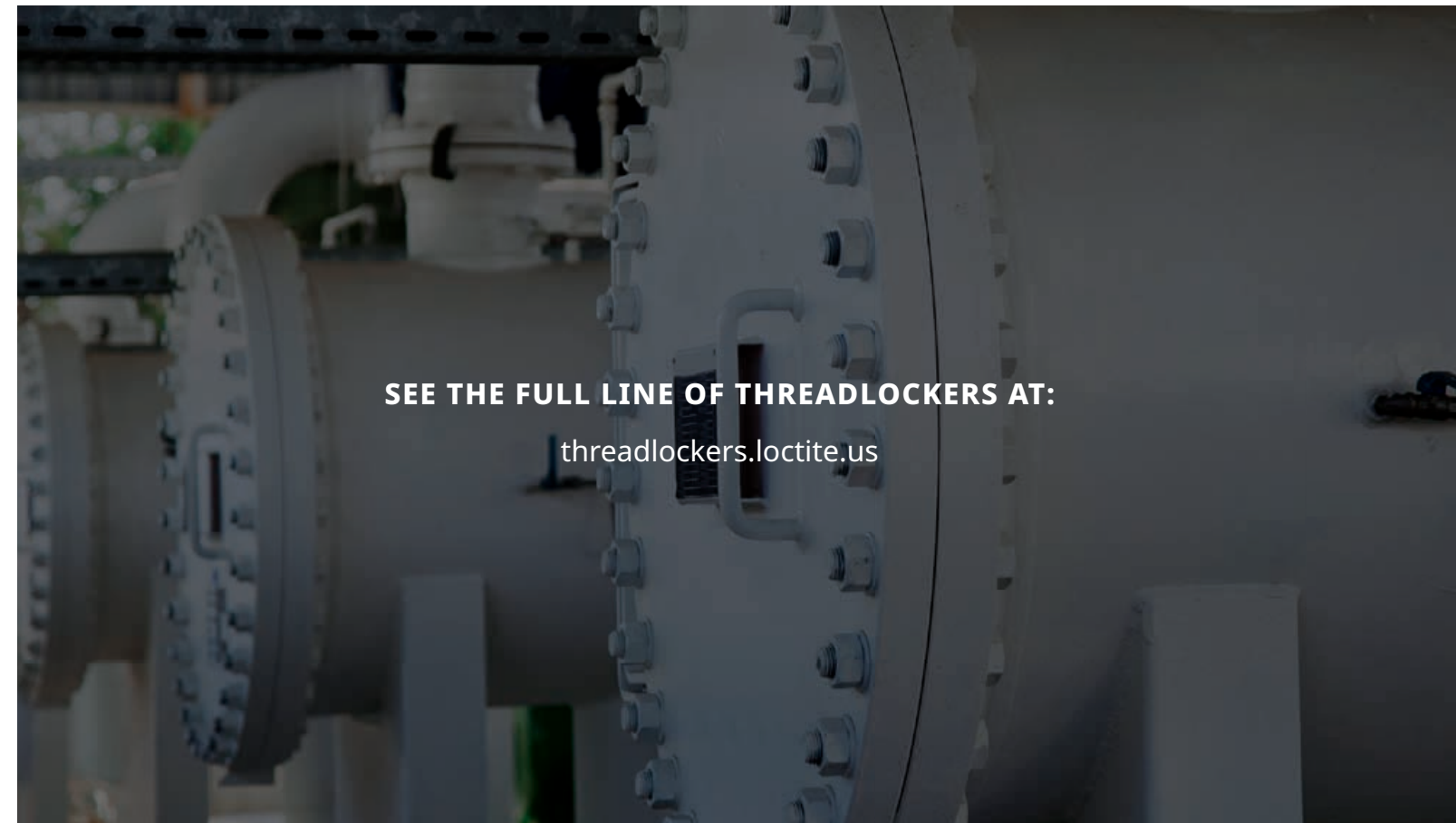

SEE THE FULL LINE OF THREADLOCKERS AT:

[threadlockers.loctite.us](http://threadlockers.loctite.us)





# Keeping a Wind Generator Operating Safely



“Thanks to our LOCTITE Engineering Solutions Expert, we don’t have to worry about corrosion or catastrophic fastener failure.”

A wind farm erecting its first wind generator wanted to insure that the bolts attaching the blade to the hub maintained the designed torque and were protected from the corrosion that can occur with exposure to the elements. The ideal solution was **LOCTITE 243** Threadlocker, which helps prevent catastrophic failure by resisting vibrational loosening, preventing thread corrosion and maintaining fastener torque in the wing to hub assembly.

A LOCTITE Engineering Solutions Expert helped the team remove the protective shipping covers from the exposed bolt threads and clean the steel fasteners. They then inserted the blade into the main hub applied **LOCTITE 243** Threadlocker to the fasteners, torqued the blade to hub assembly to specification and mounted the hub to the generator drive system. Now, with corrosion free fasteners that maintain clamp load, and that are easily disassembled at a predictable break loose torque, the wind farm is assured of safe, maintenance-free wind turbine operation until scheduled downtime.

## BENEFITS

### LOCTITE 243 Threadlocker:

- Fills the gaps between threads to prevent movement between the nut and bolt
- Eliminates vibrational loosening, maintaining the original fastener torque and insuring safe operation
- Prevents corrosion that makes disassembly difficult



Leaks cause downtime.  
**Liquid thread sealants  
prevent them.**

---

# THREAD SEALANTS

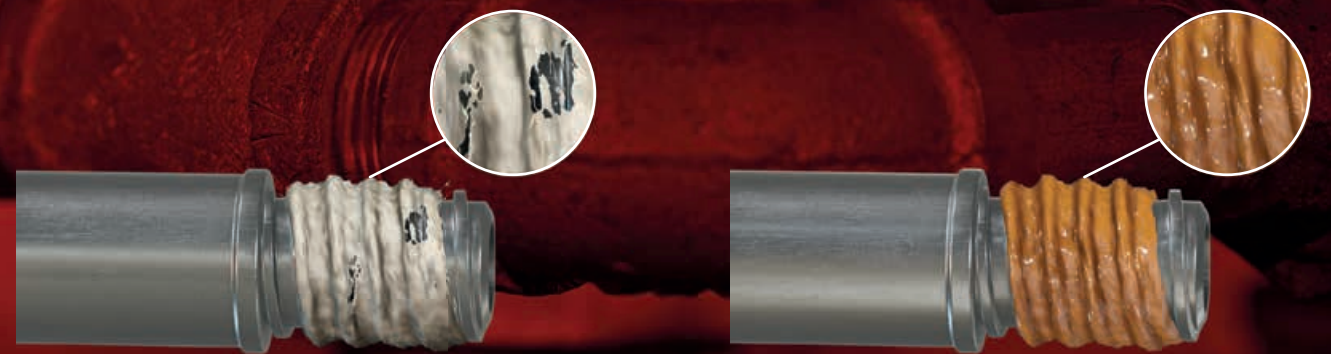

## PROBLEM

With conventional thread sealants:  
Pressurised fluids and gas can cause  
costly leaks and downtime.

## SOLUTION

With liquid thread sealants:  
Joints are sealed to the burst point  
of most piping systems.



## Seal out leaks. Seal in productivity.

Thread sealants fill the space between threaded parts and provide an instant, low pressure seal that prevents fluid and gas leaks which can cause costly downtime. LOCTITE has a variety of thread sealants, and the one you need will depend on your system material and thread type.



BEST SELLER

## LOCTITE 577

### General Purpose

LOCTITE 577 is a general purpose thread sealant which provides an instant seal. Tolerates minor surface contaminants, rated up to 150 °C operating temperature.

### Benefits:

- P1 NSF Reg. No.: 123001
- DVGW (EN 751-1): NG-5146CQ0312
- WRAS (BS 6920): 2003511



**Substrate:**  
Metal



**Thread type:**  
Straight



**Form:**  
Anaerobic liquid



## How to choose a thread sealant.



### SUBSTRATE

There's a LOCTITE thread sealant for any type of piping system.

#### METAL

For metal-to-metal pipe connections and fittings, use LOCTITE anaerobic thread sealants. They cure in the absence of air and by contact with metals.

#### PLASTIC

Ideal for use on threaded plastic or plastic/metal substrate combinations.



### THREAD TYPE

There are two types of threads to consider. The National Pipe Taper (NPT) seal, most widely used in the United States and Canada, which requires a lower strength thread sealant for disassembly. The British Standard Pipe Taper (BSPT), more common in other countries, requires a higher strength thread sealant in order to seal the connection properly.



### FORM

Thread sealants are available in a variety of forms, from liquid to paste to solid. Each is suited to different applications. Liquids are ideal for flowing into gaps in threaded connections. Pastes and solids are best for overhead applications where it's necessary to prevent drips, or an instant seal is needed.



BEST SELLER

## LOCTITE 542

### Hydraulic and Pneumatic

LOCTITE 542 is a pipe thread sealant designed for locking and sealing of metal pipes and fittings. It is specially formulated to offer high lubricity for easy assembly and removal. Recommended for fine threaded fittings as used in hydraulic and pneumatic installations and small fittings in general.

### Benefits:

- DVGW (EN 751-1): NG-5146AR0855
- WRAS (BS 6920) for potable water: 1512515



**Substrate:**  
Metal



**Thread type:**  
Fine



**Form:**  
Anaerobic liquid





Find the right product for your application



SUBSTRATE

Metal

LOCTITE 577  
LOCTITE 5400  
LOCTITE 542  
LOCTITE 55

Plastic

LOCTITE SI 5331

SEE OUR FULL LINE OF  
THREAD SEALANTS:  
[thread-sealants.loctite.us](http://thread-sealants.loctite.us)



\* Optimised Health & Safety products focusing on people safety. Enhancing safety in production, application and end-use.

Metal



**LOCTITE 577**  
General Purpose



Substrate: Metal



Thread type: Straight



Form: Liquid

Viscosity: 25.000 mPa·s  
Temperature resistance: 180 °C



**LOCTITE 5400**  
Health & Safety\*



Substrate: Metal



Thread type: Straight



Form: Liquid

Viscosity: 12.500 mPa·s  
Temperature resistance: 150 °C



**LOCTITE 542**  
Hydraulic and Pneumatic



Substrate: Metal



Thread type: Fine



Form: Liquid

Viscosity: 600 mPa·s  
Temperature resistance: 150 °C



**LOCTITE 55**  
Sealing Cord



Substrate: Metal, Plastic



Thread type: Straight



Form: Cord

Viscosity: Cord  
Temperature resistance: 150 °C

Plastic



**LOCTITE SI 5331**  
General Purpose



Substrate: Plastic, Metal



Thread type: Straight



Form: Paste

Viscosity: 50.000 mPa·s  
Temperature resistance: 150 °C

Surface Preparation



**LOCTITE SF 7063**  
Cleaner

A solvent-based, general purpose parts cleaner formulated for metals. The product is able to remove most oils, greases, lubrication fluids, metal cuttings and dries residue-free.



**LOCTITE SF 7649**  
Activator

Designed to promote the curing speed of LOCTITE anaerobic adhesives and sealants without any significant loss of joint strength. Especially recommended for applications with passive metals or inert surfaces and with large bond gaps.

Equipment



**LOCTITE EQ RC18**  
Semi Automatic Dispensing System LP  
(Low Pressure)  
IDH 2260508

Enables dispensing of the adhesive directly from the larger bottles. The controller provides digital timing control for any LOCTITE automatic dispense valve or automatic hand-held applicator. It is equipped with a precision pressure regulator: >0,1 – 0,7 bar for the RC18 (Low Pressure) for viscosities <1.500 mPa·s.



**NEW LOCTITE EQ PRO PUMP**  
Handheld Dispenser  
IDH 2564842

Our all-new easy to use, light-weight, durable applicator that allows for precision application of threadlockers, retaining compounds and thread sealants in 50 and 250 ml bottles.



**LOCTITE 97009**  
Semi Automatic Dispensing System HP  
(High Pressure)  
IDH 215845

Enables dispensing of the adhesive directly from the larger bottles. The controller provides digital timing control for any LOCTITE automatic dispense valve or automatic hand-held applicator. It is equipped with a precision pressure regulator: >0,1 – 4,0 bar for viscosities >1.500 mPa·s.



**LOCTITE 97130**  
Ergoloc Valve  
IDH 444643

It is a pneumatically operated handheld dispense valve, designed to be used in conjunction with pressure-time dispense systems.

Please refer to page 128 for additional equipment/information.

THREAD SEALANTS

Product	Pack Size	Features	Colour	Viscosity (mPa·s) 20 RPM	Thixotropic (Yes/No)	Temperature Range (°C)	Breakaway Torque, Steel M10 (Nm)
<b>METAL</b>							
LOCTITE 542	10 ml, 50 ml, 250 ml	Pneumatic/hydraulic sealant	Brown	600	No	-55 to +150	15
LOCTITE 577	50 ml, 250 ml	Medium strength, general purpose	Yellow	25.000	Yes	-55 to +180	33
LOCTITE 5400	50 ml, 250 ml	Enhanced health and safety	Yellow to dark orange	12.500	No	-55 to +150	19
<b>METAL OR PLASTIC</b>							
LOCTITE 55	24 x 160 m, 48 x 160 m	Metal and plastic compatible, allows post-adjustment	White	Cord	-	-55 to +150	N/A
LOCTITE SI 5331	100 ml	For plastic and metal, silicone-based	White	50.000	No	-55 to +150	1,5

LOCTITE SERVICES

PREVENT COSTLY LEAKS AND UNPLANNED DOWNTIME.

[services.loctite.us](http://services.loctite.us)



# Putting a Stop to Leaking Fittings

“LOCTITE helped us reduce downtime and labour costs with a better, longer-lasting solution, even on stainless steel.”



A vapor abrasive blast equipment manufacturer was dissatisfied with the rework required on leaking threaded pipe fittings prior to product shipment. A stainless steel pipe thread sealant is needed to improve sealing reliability on coarse threads. Slow curing competitive sealant had difficulty filling coarse thread gaps leading to fitting leaks. The assembly technician response to thread leaks was to use more sealant increasing product costs.

No cleaning or use of an additional activator is required for the stainless steel threaded pipe and fittings prior to the application of LOCTITE 577. Parts are used as received from the manufacturer.

Adjustments can be made to ensure proper piping alignment beneath the equipment cover.

The Henkel solution reduces manufacturing costs by eliminating post production repairs to leaking fittings. Stocking distributor services insure on-time product delivery to meet production schedules.

## BENEFITS

### LOCTITE 577 Thread Sealant:

- Very good inactive cure – cures on passive metals, like stainless steel without use of additional activators
- Excellent oil tolerance – cures on pipes with light oily contamination or not properly cleaned parts
- Easily seals coarse stainless steel threads to eliminate post production rework
- Henkel on-site application training reduces product over use to lower material usage costs



Cut gaskets leak.  
**We seal.**

# GASKETING PRODUCTS

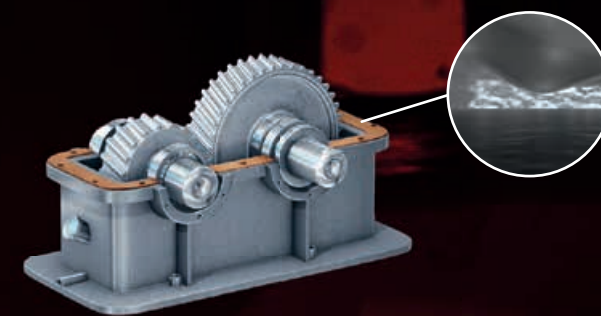

## PROBLEM

With compression gaskets:  
Not all surface imperfections are filled.  
They distort, relax under compression  
and displace from the joint.

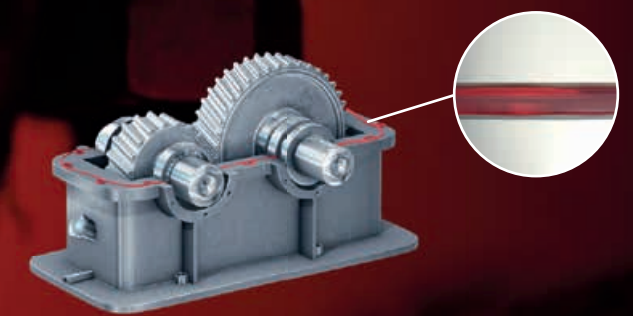

## SOLUTION

With liquid gaskets:  
When assembled, all surface imperfections  
are filled, adding structural stiffness and  
eliminating micromovement and slipping.  
They do not shrink, crack or suffer from  
relaxation.

## Liquid gaskets hold up better. For longer lasting seals.

To provide a leak-free seal over a long period of time, gaskets must fill voids and be resistant to liquids and/or gases, while withstanding the operating temperatures and pressures to which they are subjected. LOCTITE offers a range of gasketing products designed for any flange type, gap size or material.



BEST SELLER

### LOCTITE 518

**Non-Drip**

LOCTITE 518 is liquid sealant designed for flanges. Rigid, machined flange surfaces are typically designed for no gap, allowing metal to metal contact. For such assemblies anaerobic liquid gaskets are the best choice because they provide the highest seal performance.

**Benefits:**

- P1 NSF reg. č.: 123758
- High viscosity
- After curing semi-flexible



**Flange type:**  
Rigid machined flange



## How to choose a gasketing product.



### FLANGE TYPE

**RIGID MACHINED FLANGES**

Rigid, machined flange surfaces typically are designed for no gap, allowing for metal to metal contact. For these assemblies anaerobic liquid gaskets are the best choice because they provide the highest strength seal.

**STAMPED OR FLEXIBLE FLANGES**

Typically thinner, stamped metal flanges can have larger gaps that need to be filled. They are also subject to more flex in service. For these types of assemblies, silicone liquid gasketing products provide the best seal.



BEST SELLER

### LOCTITE SI 5910

**High Adhesion**

LOCTITE SI 5910 is a low strength, silicone-based gasketing product designed for use on flexible flanges with machined or cast surfaces. It has good resistance against oil and joint movement. Typical applications include stamped sheet metal covers. Typically thinner, stamped metal flanges can have larger gaps that need to be filled. They are also subject to more flex in service. For these types of assemblies, silicone liquid gasketing products provide the best seal.

**Benefits:**

- 1K silicone, requires no mixing
- Excellent resistance to automotive engine oils
- The thixotropic nature reduces the migration of liquid product after application to the substrate



**Flange type:**  
Stamped / flexible flange





Find the right product for your application



**FLANGE TYPE**

**Rigid Machined Flange**

- LOCTITE 518
- LOCTITE 510
- LOCTITE 5188
- LOCTITE 574
- LOCTITE 5800

**Stamped Flange**

- LOCTITE SI 5699
- LOCTITE SI 5900
- LOCTITE SI 5910
- LOCTITE SI 5970
- LOCTITE SI 5980
- LOCTITE SI 5300
- LOCTITE SI 5367
- LOCTITE SI 596



\* Optimised Health & Safety products focusing on people safety. Enhancing safety in production, application and end-use.

**Rigid Machined Flange**



**LOCTITE 518**  
General Purpose

**Colour:** Red  
**Viscosity:** 750.000 mPa·s thixotropic  
**Temperature resistance:** 150 °C  
**Cure Method:** Anaerobic



**LOCTITE 510**  
High Temperature

**Colour:** Pink  
**Viscosity:** 90.000 mPa·s thixotropic  
**Temperature resistance:** 200 °C  
**Cure Method:** Anaerobic



**LOCTITE 5188**  
Flexible

**Colour:** Red  
**Viscosity:** 21.000 mPa·s  
**Temperature resistance:** 150 °C  
**Cure Method:** Anaerobic



**LOCTITE 5800**  
Health & Safety\*

**Colour:** Red  
**Viscosity:** 22.000 mPa·s thixotropic  
**Temperature resistance:** 180 °C  
**Cure Method:** Anaerobic



**LOCTITE 574**  
General Purpose

**Colour:** Orange  
**Viscosity:** 29.000 mPa·s  
**Temperature resistance:** 150 °C  
**Cure Method:** Anaerobic

**Stamped Flange**



**LOCTITE SI 5699**  
Chemical Resistant

**Colour:** Grey  
**Viscosity:** Paste  
**Temperature resistance:** 200 °C  
**Cure Method:** Moisture



**LOCTITE SI 5900**  
Instant Seal

**Colour:** Black  
**Viscosity:** Paste  
**Temperature resistance:** 200 °C  
**Cure Method:** Moisture



**LOCTITE SI 5910**  
High Adhesion

**Colour:** Black  
**Viscosity:** Paste  
**Temperature resistance:** 200 °C  
**Cure Method:** Moisture



**LOCTITE SI 5970**  
Flexible

**Colour:** Black  
**Viscosity:** Paste  
**Temperature resistance:** 200 °C  
**Cure Method:** Moisture



**LOCTITE SI 5980**  
Large Gap

**Colour:** Black  
**Viscosity:** Paste  
**Temperature resistance:** 200 °C  
**Cure Method:** Moisture



**LOCTITE SI 5300**  
High Temperature

**Colour:** Red  
**Viscosity:** Paste  
**Temperature resistance:** 300 °C  
**Cure Method:** Moisture



**LOCTITE SI 5367**  
High Adhesion

**Colour:** White  
**Viscosity:** Paste  
**Temperature resistance:** 250 °C  
**Cure Method:** Moisture



**LOCTITE SI 596**  
High Temperature

**Colour:** Red  
**Viscosity:** Paste  
**Temperature resistance:** 315 °C  
**Cure Method:** Moisture

## Surface Preparation



### LOCTITE SF 7063 Cleaner

A solvent-based, general purpose parts cleaner formulated for metals. The product is able to remove most oils, greases, lubrication fluids, metal cuttings and dries residue-free.



### LOCTITE SF 7200 Parts Cleaner, Gasket Remover

Designed to remove dried chemical gaskets by softening the material on the flanges. Once applied, the product develops a foam-like layer on the gasket, preventing the agent from running off the desired location, thus working for the entire duration. Typical applications include removal of all types of chemical gaskets from metal flanges. It is particularly suitable for aluminium or other soft metal flanges where scraping could lead to surface damage.



### LOCTITE SF 7649 Activator

Designed to promote the curing speed of LOCTITE anaerobic adhesives and sealants without any significant loss of joint strength. Especially recommended for applications with passive metals or inert surfaces and with large bond gaps.

## Equipment



### LOCTITE 97002 300 ml Pneumatic Cartridge Dispenser IDH 88632

It is a pneumatic dispenser for applying products from 300 ml cartridges. Pneumatic pressurisation minimises operator fatigue. Flow rate is controlled via the integrated pressure regulator. The operator controls the amount by holding down the trigger.



### LOCTITE 300 ml Manual Cartridge Dispenser IDH 142240

Dispenser for adhesives and sealants in 290 ml, 300 ml and 310 ml plastic and aluminium cartridges.

Please refer to page 128 for additional equipment/information.

## RIGID MACHINED FLANGES

Product	Pack Size	Colour	Features	Max Gap Fill, Unprimed* (mm)	Viscosity (mPa·s)	Thixotropic (Yes/No)	Temperature Range (°C)	Fixture Time on Steel (min.)
LOCTITE 518	25 ml, 50 ml, 300 ml	Red	Semi-flexible, for use on rigid iron, steel and aluminium flanges	0,25	750.000	Yes	-55 to +150	25
LOCTITE 510	50 ml, 160 ml, 250 ml, 300 ml	Opaque pink	High temperature applications	0,25	90.000**	Yes	-55 to +200	25
LOCTITE 5188	50 ml, 300 ml	Red	Flexible, for steel and aluminium flanges	0,25	21.000	No	-55 to +150	25
LOCTITE 574	50 ml, 250 ml	Orange	High oil resistance, excellent water and glycol resistance	0,25	29.000	Yes	-55 to +150	15
LOCTITE 5800	50 ml, 300 ml	Red	For rigid flanges, enhanced health and safety	0,25	22.000	Yes	-55 to +180	25

\* Note: To increase gap fill, use a primer  
\*\* Different viscosity test used

## STAMPED OR FLEXIBLE FLANGES

Product	Pack Size	Colour	Features	Extrusion Rate (g/min.)	Temperature Range (°C)	Tack Free Time (min.)
LOCTITE SI 5300	310 ml	Red	High temperature	250	-55 to +300	8
LOCTITE SI 5367	310 ml	White	For bonding and sealing applications; rapid skin formation	100	-55 to +250	5
LOCTITE SI 596	80 ml, 300 ml	Red	Excellent heat resistant, for automotive applications	min 250	-55 to +315	60
LOCTITE SI 5699	80 ml, 300 ml	Grey	For flexible flanges, machined or cast surfaces, metal or plastic, increased oil resistance	200	-55 to +200	30
LOCTITE SI 5900	300 ml	Black	Excellent oil resistance, high adhesion, high joint movement, excellent in water / glycol	30	-55 to +200	15
LOCTITE SI 5910	300 ml	Black	High joint movement, oil resistance, good on wide variety of plastics, glasses, ceramic, metals	500	-55 to +200	40
LOCTITE SI 5970	300 ml	Black	Excellent oil resistance, high joint movement, can be used with painted parts	60	-55 to +200	25
LOCTITE SI 5980	100 ml	Black	Excellent oil resistance, ideal for applications with large gaps	220	-55 to +200	30



## A Costly 5 % Leakage Rate Eliminated

“A high leakage rate was causing warranty claims and production delays. LOCTITE’s Engineering Solutions Expert helped us completely eliminate the problem.”



A manufacturer of cast iron gear boxes and geared motors experienced a 5 % leakage rate using a competitor’s liquid gasket on the adapter assembly flange. This was costly due to both leakage-related warranty claims on purchased units and testing and production delays caused by the slow cure rate. The competitive product also made it difficult to disassemble and repair the gearbox. **LOCTITE 518** Gasket Sealant was an ideal solution, offering a complete seal, quick curing, and easy disassembly.

A LOCTITE Engineering Solutions Expert showed the plant’s team how to clean flange surfaces and dispense **LOCTITE 518** in a continuous bead. Immediately following assembly, **LOCTITE 518** fills the gaps between the flange surfaces and the products can be instantly pressure tested to 40 psi. Leaks have now been eliminated and disassembly is easier for customers.

### BENEFITS

#### LOCTITE 518 Gasket Sealant:

- Seals more effectively, eliminating leakage during operation
- Sustains low pressure testing of 1,35 bar immediately upon assembly
- Easily disassembles with a small amount of cleavage force



# RETAINING COMPOUNDS

LOCTITE retaining compounds  
secure components.

**For strong reliable assemblies.**

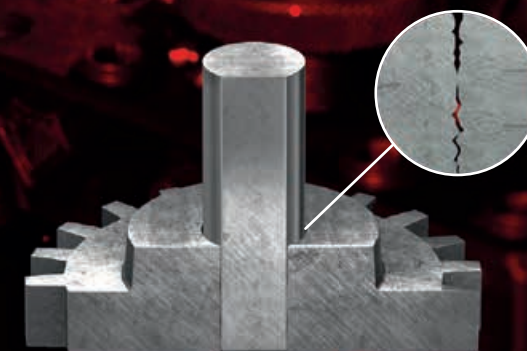

## PROBLEM

Without retaining compounds:  
Mechanical fitting methods leave gaps  
between fitted parts which cause cylindrical  
assembly failure.

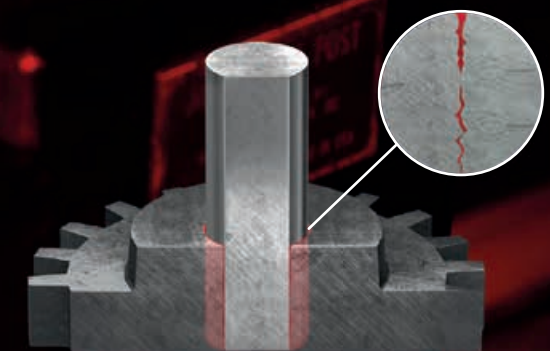

## SOLUTION

With retaining compounds:  
Gaps are unitised to provide higher torsional  
loads and prevent fretting corrosion.



## High loads High strength products

Retaining compounds secure bearings, keyways and cylindrical parts into housings or onto shafts, forming strong assemblies. LOCTITE retaining compounds offer an effective and economical method to eliminate challenges like loosening, corrosion, backlash and wearing by unitising the assembly and providing uniform stress distribution. LOCTITE retaining compounds enable higher load transmission with existing design and geometry. Equal performance and lighter construction can be achieved with lower interference. At the same time component stress of interference fits can be reduced, which might lead to failure, particularly when combined with operational stresses.



## LOCTITE 638

### General Purpose, Slip Fit

LOCTITE 638 is recommended for slip fit parts with larger gaps. Excellent performance for dynamic, axial and radial loads. Tolerates minor surface contaminants and cures on inactive metals without an activator.

### Benefits:

- P1 NSF Reg. No. 123010
- DVGW (EN 751-1): NG-5146AR0619
- WRAS (BS 6920): 0511518

**Gap:**  
Up to 0,25 mm

**Temperature Resistance:**  
180 °C

**Strength:**  
29 N/mm<sup>2</sup>



## How to choose a retaining compound.

### GAP SIZE

#### UP TO 0,15 MM

Typically, lower viscosity retaining compounds are used for gaps up to 0,15 mm. These are typically tight fitting interference fits like those found in shrink fits.

#### 0,15 TO 0,25 MM

For gaps above 0,15 mm retaining compounds with higher viscosities that allow for better gap fill are used. These include bonded slip fits.

#### 0,25 TO 0,5 MM

For assemblies with large gaps that are badly worn, special paste-like retaining compounds should be used.

### TEMPERATURE RESISTANCE

Most LOCTITE retaining compounds are able to withstand temperatures of -55 to +150 °C. However, certain chemistries are available that withstand temperatures up to +180 to +230 °C for assemblies which see higher service temperatures.

### STRENGTH

A high-strength retaining compound is recommended for applications that do not need to be disassembled or require extremely high torsional loads. If parts need to be taken apart for maintenance, a lower strength product should be used to aid in disassembly.



## LOCTITE 660

### Badly Worn Assemblies\*

LOCTITE 660 is designed for repairing worn coaxial parts without remachining. Enables re-use of worn bearing seats, keys, splines or tapers, or for retaining shims.

### Benefits:

- P1 NSF Reg. Nr.: 123704

\* In combination with activator

**Gap:**  
Up to 0,5 mm

**Temperature Resistance:**  
150 °C

**Strength:**  
17,2 N/mm<sup>2</sup>



## Find the right product for your application



### GAP SIZE

#### Up to 0,15 mm

LOCTITE 603  
LOCTITE 641  
LOCTITE 648

#### 0,15 to 0,25 mm

LOCTITE 620  
LOCTITE 638  
LOCTITE 6300

#### 0,25 to 0,5 mm

LOCTITE 660

### Gap Size up to 0,15 mm



**LOCTITE 603**  
General Purpose



Temperature resistance:  
150 °C



Strength: 22,5 N/mm<sup>2</sup>

Cure speed: 24 h  
Fixture time: 8 min.



**LOCTITE 641**  
Medium Strength



Temperature resistance:  
150 °C



Strength: 6,5 N/mm<sup>2</sup>

Cure speed: 24 h  
Fixture time: 25 min.



**LOCTITE 648**  
High Strength



Temperature resistance:  
180 °C



Strength: 31 N/mm<sup>2</sup>

Cure speed: 24 h  
Fixture time: 3 min.

### Gap Size 0,15 to 0,25 mm



**LOCTITE 620**  
High Temperature



Temperature resistance:  
230 °C\*



Strength: 17,2 N/mm<sup>2</sup>

Cure speed: 24 h  
Fixture time: 60 min.



**LOCTITE 638**  
General Purpose



Temperature resistance:  
180 °C



Strength: 29 N/mm<sup>2</sup>

Cure speed: 24 h  
Fixture time: 4 min.



**LOCTITE 6300**  
Health & Safety\*\*



Temperature resistance:  
180 °C



Strength: 15 N/mm<sup>2</sup>

Cure speed: 24 h  
Fixture time: 10 min.

\* After 30 min. heat cure at 180 °C

### Gap Size 0,25 to 0,5 mm



**LOCTITE 660**  
Badly Worn Assemblies



Temperature resistance:  
150 °C



Strength: 17,2 N/mm<sup>2</sup>

Cure speed: 24 h  
Fixture time: 15 min.

SEE THE FULL PORTFOLIO  
OF RETAINING COMPOUNDS AT:

[retaining.loctite.us](http://retaining.loctite.us)



\*\* Optimised Health & Safety products focusing on people safety. Enhancing safety in production, application and end-use.

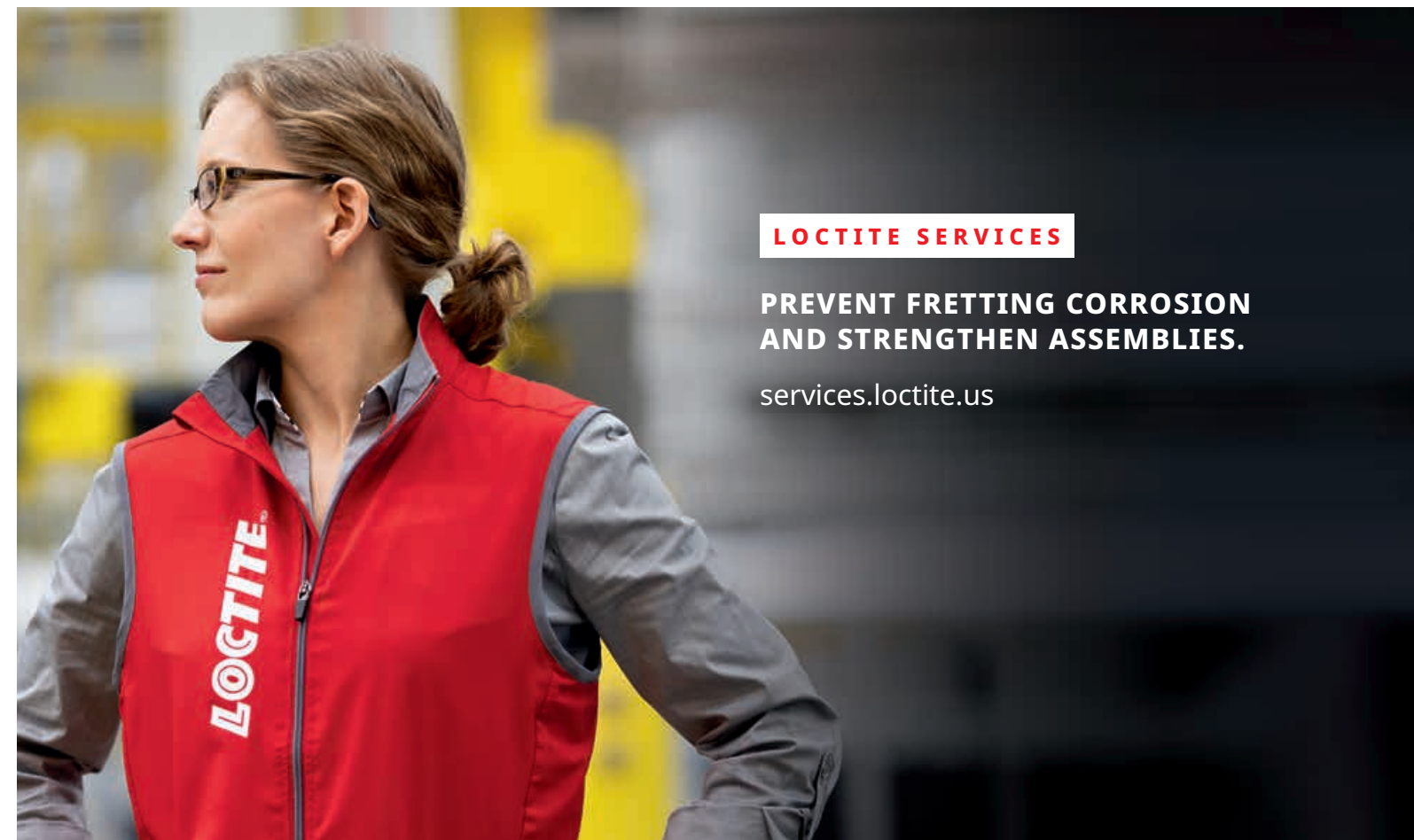

### LOCTITE SERVICES

PREVENT FRETTING CORROSION  
AND STRENGTHEN ASSEMBLIES.

[services.loctite.us](http://services.loctite.us)



## Surface Preparation



**LOCTITE SF 7063**  
Cleaner

A solvent-based, general purpose parts cleaner formulated for metals. The product is able to remove most oils, greases, lubrication fluids, metal cuttings and dries residue-free.



**LOCTITE SF 7649**  
Activator

Designed to promote the curing speed of LOCTITE anaerobic adhesives and sealants without any significant loss of joint strength. Especially recommended for applications with passive metals or inert surfaces and with large bond gaps.

## Equipment

### Pressure/Time System



**LOCTITE 97152**  
Dual Channel Controller  
IDH 1275665

It is a versatile multi-functional controller for actuating 1 – 2 dispensing valves as well as appropriate peripheral equipment such as reservoir, advancing slide, rotorspray and on-line flow monitor.



**LOCTITE 97113**  
Stationary Applicator valve  
IDH 88644

97113/97114 are designed for pressure-time applications with anaerobic and light cure adhesives up to viscosities of 15,000 mPa·s for the 97113 or higher viscosities for the 97114.

### Volumetric System



**LOCTITE EQ RC15**  
Pump Controller  
IDH 1880232

It provides all control required for both the 97611 and 97621 Compact Rotor Pumps. This controls all the dispensing parameters such as pump speed, volume dispense, reservoir pressure and rotorspray control.



**LOCTITE 97611**  
Compact Rotor Pump 4.0  
IDH 1196160

It is a precision volumetric dispenser for accurate dispensing applications suitable for anaerobic, light cure and acrylic adhesives with flow rates from 500 to 6.000 µl/min.



**LOCTITE 97108**  
2 l Reservoir  
IDH 135555

It accommodates LOCTITE bottles and is equipped with a pneumatic connection and an electrical interface for setup with all LOCTITE controllers. It suits adhesive bottle sizes 250 ml, 500 g, 1 l, 2 l and 2 kg.



**LOCTITE 97115**  
Rotorspray  
IDH 135557

It is used to apply anaerobic adhesives to the interior cylindrical surfaces of work pieces. The rotorspray enables high speed rotation for large and small rotor disks.

The 2 l Reservoir and Rotorspray can be used with either the Pressure/Time System or the Volumetric System.

Please refer to page 128 for additional equipment / information.

## RETAINING COMPOUNDS

Product	Pack Size	Colour	Features	Viscosity (mPa·s)	Thixotropic (Yes/No)	Compressive Shear Strength, Steel to Steel (N/mm <sup>2</sup> )	Fixture Time (min.)	Temperature Range (°C)
<b>GAP SIZE UP TO 0,15 MM</b>								
LOCTITE 603	50 ml, 250 ml	Green	Oil tolerant for press fit, low viscosity	125	No	22,5	8	-55 to +150
LOCTITE 641	50 ml, 250 ml	Yellow	Medium strength for disassembly	600	No	6,5	25	-55 to +150
LOCTITE 648	50 ml, 250 ml	Green	High strength, temperature resistance, can be applied to slightly oily surfaces	500	No	31	3	-55 to +180
<b>GAP SIZE 0,15 TO 0,25 MM</b>								
LOCTITE 620	10 ml, 50 ml, 250 ml	Green	Slow fixture, high strength, temperature resistance	8.000	No	17,2	60	-55 to +230*
LOCTITE 638	50 ml, 250 ml	Green	High strength, high temperature resistance for slip-fitted parts, can be applied to slightly oily surfaces	2.500	No	29	4	-55 to +180
LOCTITE 6300	50 ml, 250 ml	Green	High strength with enhanced health & safety	350	No	15	10	-55 to +180
<b>GAP SIZE 0,25 TO 0,5 MM</b>								
LOCTITE 660	50 ml	Silver	High strength, large gap fill for repair	250.000	Yes	17,2	15	-55 to +150

\* After 30 min. heat cure at 180 °C



# A 5 Day Repair Reduced to 8 Hours



“We not only minimised our plant downtime on this repair, we also reduced the likelihood of future repairs and downtime.”

A loose, spinning bearing had damaged a large fan shaft at a cement manufacturer. Hardfacing and machining the shaft would have taken five days of downtime, and it could have led to future weakening and damage from distortion and fretting corrosion. The solution: **LOCTITE 638** Retaining Compound. It fills voids, prevents fretting corrosion and evenly distributes high load stress.

A LOCTITE Engineering Solutions Expert provided training on this new repair method, and in just 8 hours, maintenance personnel cleaned and removed the main bearing, applied **LOCTITE 638** to the shaft, slipped the bearing into the proper position and the fan was up and running.

## BENEFITS

- LOCTITE 638 Retaining Compound:**
- Allows maintenance personnel to make efficient, in-plant repairs
  - Reduces downtime
  - Prevents future damage and maintains long-term repair viability



# INSTANT ADHESIVES

Fast, lightweight,  
multi-material bonding.

**For more design options.**



## PROBLEM

Without instant adhesives:  
Fastening options that add complexity,  
slow production or limit materials.



## SOLUTION

With instant adhesives:  
Strong, fast lightweight bonding  
of a wide range of materials.

## Bonds more material. Faster.

Instant adhesives are ideal for bonding small to medium-size parts with close fitting, smooth surfaces. They provide fast cure speeds and excellent bond strengths to a wide variety of substrates. LOCTITE instant adhesives are available in a range of formulations for anything from general purpose repairs to specialty high-performance assembly applications.



## How to choose an instant adhesive.

### GENERAL PURPOSE VS. SPECIALTY ADHESIVES

LOCTITE has an instant adhesive formulated for any application.

#### GENERAL PURPOSE

Strong and versatile enough for the vast majority of applications, including acidic surfaces such as chromated or galvanised metals and porous substrates such as wood, paper, leather, cork and fabric.

#### TOUGHENED

Elastomer modified adhesives for applications subjected to high shock, impact and humidity.

#### FLEXIBLE

For bonding materials subjected to bending or distortion, as well as flexible components.

#### HIGH TEMPERATURE

For operating temperatures up to 120 °C.

#### LOW ODOUR / LOW BLOOM

Low volatile adhesives for applications where cosmetic appearance, minimal frosting and low odour are required.

#### HIGH GAP FILL

For applications with gaps up to 0,15 mm. 2-K technologies provide fast cure independent of gaps up to 5 mm.

#### LIGHT CURE

Designed to cure very rapidly upon exposure to UV/visible light of the proper intensity.



#### VISCOSITY

Available in viscosities from thin liquids to thixotropic, no-run gels.



#### FIXTURE SPEED

Available in various fixture speeds to accommodate applications that may require instant set times to those that may require minor adjustment time.



#### STRENGTH

Available in shear resistant, general purpose formulations to toughened, high impact, high peel resistant formulations to meet the specific strength requirements of your application.



BEST SELLER

## LOCTITE 401

### Fast, Medium Viscosity

LOCTITE 401 is designed for the assembly of difficult-to-bond materials requiring uniform stress distribution and high tensile and/or shear strength. It provides for the rapid bonding of e.g. metals, plastics and elastomers. LOCTITE 401 is also suited to bonding porous materials such as wood, paper, leather and fabric. Perfect for all quick repairs and all types of small emergency repairs.

#### Benefits:

- P1 NSF Reg. No.: 123011



**Viscosity:**  
100 mPa·s



**Fixture speed:** 3 – 10 sec.  
**Full cure:** 24 h



**Strength:**  
20 N/mm<sup>2</sup>



BEST SELLER

## LOCTITE 454

### Gel

LOCTITE 454 is designed for the assembly of difficult-to-bond materials which require uniform stress distribution and high tensile and/or shear strength. It provides for the rapid bonding of e.g. metals, plastics and elastomers. The gel consistency enables overhead and vertical application without dripping. LOCTITE 454 is also suited to bonding porous materials such as wood, paper, leather and fabric. Perfect for all quick repair jobs.

#### Benefits:

- P1 NSF Reg. No.: 123009



**Viscosity:**  
Gel



**Fixture speed:** 5 – 10 sec.  
**Full cure:** 24 h



**Strength:**  
20,9 N/mm<sup>2</sup>





# Find the right product for your application



## General Purpose

- LOCTITE 401
- LOCTITE 402
- LOCTITE 406
- LOCTITE 454
- LOCTITE 495

## Toughened

- LOCTITE 435
- LOCTITE 480

## Low Odour / Low Bloom

- LOCTITE 460

## High Gap Fill

- LOCTITE 3090

## General Purpose



**LOCTITE 401**  
Medium Viscosity



Viscosity: 100 mPa·s



Fixture speed: 3 – 10 sec.  
Full cure: 24 h



Strength: 20 N/mm<sup>2</sup>

Colour: Clear  
Temperature resistance: 120 °C



**LOCTITE 402**  
Medium Viscosity



Viscosity: 80 mPa·s



Fixture speed: 3 – 10 sec.  
Full cure: 24 h



Strength: >15 N/mm<sup>2</sup>

Colour: Clear  
Temperature resistance: -40 - +135 °C



**LOCTITE 406**  
Wicking Grade



Viscosity: 20 mPa·s



Fixture speed: 2 – 10 sec.  
Full cure: 24 h



Strength: 15,5 N/mm<sup>2</sup>

Colour: Clear  
Temperature resistance: 120 °C



**LOCTITE 454**  
Gel



Viscosity: Gel



Fixture speed: 5 – 10 sec.  
Full cure: 24 h



Strength: 20,9 N/mm<sup>2</sup>

Colour: Clear  
Temperature resistance: 120 °C



**LOCTITE 495**  
Low-Medium Viscosity



Viscosity: 30 mPa·s



Fixture speed: 5 – 20 sec.  
Full cure: 24 h



Strength: 14,2 N/mm<sup>2</sup>

Colour: Clear  
Temperature resistance: 120 °C

## Toughened



**LOCTITE 435**  
Surface Insensitive



Viscosity: 200 mPa·s



Fixture speed: 10 – 20 sec.  
Full cure: 24 h



Strength: 18,5 N/mm<sup>2</sup>

Colour: Clear  
Temperature resistance: 100 °C



**LOCTITE 480**  
Black, High Strength



Viscosity: 200 mPa·s



Fixture speed: 20 – 50 sec.  
Full cure: 24 h



Strength: 26 N/mm<sup>2</sup>

Colour: Black  
Temperature resistance: 100 °C



**LOCTITE 460**  
Close Fitting Parts



Viscosity: 40 mPa·s



Fixture speed: 5 – 20 sec.  
Full cure: 24 h



Strength: 21 N/mm<sup>2</sup>

Colour: Colourless to straw  
Temperature resistance: 80 °C



**LOCTITE 3090**  
2K Gel



Viscosity: Gel



Fixture speed: 120 sec.\*  
Full cure: 24 h



Strength: 21 N/mm<sup>2</sup>

Colour: Clear to slightly cloudy  
Temperature resistance: 80 °C

**HAVE A UNIQUE APPLICATION?  
SEE THE FULL LINE:**

[instant-adhesives.loctite.us](http://instant-adhesives.loctite.us)

\* For varying or undefined bond gaps up to 5 mm  
\*\* UV/Visible Light Sources: Electrodeless, H bulb: 30 mW/cm<sup>2</sup>, measured @ 365 nm

## Surface Preparation



**LOCTITE SF 7063**  
Cleaner

**Colour:** Colourless  
**Viscosity:** 2,0 mPa·s  
**Base:** Isoparaffine, Dimethoxymethan, Ethanol  
**Dry time:** 60 sec.



**LOCTITE SF 770**  
Polyolephin Primer

**Colour:** Clear  
**Viscosity:** 1,25 mPa·s  
**Base:** n-Heptane  
**Dry time:** <30 sec.  
**On-part life:** 8 h



**LOCTITE SF 7455**  
Accelerator

**Colour:** Clear  
**Viscosity:** 0,5 mPa·s  
**Base:** n-Heptane  
**Dry time:** ≥60 sec.  
**On-part life:** 1 min.

## Equipment



**LOCTITE EQ PU20**  
Digital Peristaltic Dispenser  
IDH 2265279

The LOCTITE EQ PU20 Digital Peristaltic Dispenser is a reliable and effective volumetric dispenser for single-component, low viscosity adhesives. It is great for precise dosing or applications that require a specific flow rate.



**LOCTITE 97009**  
Semi-Automatic Dispensing System HP (High Pressure)  
IDH 215845

Enables dispensing of the adhesive directly from the larger bottles. The controller provides digital timing control for any LOCTITE automatic dispense valve or automatic hand-held applicator. It is equipped with a precision pressure regulator: >0,1 – 4,0 bar for viscosities >1.500 mPa·s.



**LOCTITE EQ RC18**  
Semi-Automatic Dispensing System LP (Low Pressure)  
IDH 2260508

Enables dispensing of the adhesive directly from the larger bottles. The controller provides digital timing control for any LOCTITE automatic dispense valve or automatic hand-held applicator. It is equipped with a precision pressure regulator: >0,1 – 0,7 bar for the RC18 (Low Pressure) for viscosities <1.500 mPa·s.



**LOCTITE EQ VA40**  
CA Volumetric Valve  
IDH 2333708

It is a positive displacement metering valve designed for dispensing precise volumetric drops of CAs with each cycle. Positive displacement dispensing is not influenced by variations in pressure, time, temperature or adhesive viscosity therefore making the EQ VA40 an excellent choice for low to medium viscosity drop applications where accuracy and precision are required.



**LOCTITE 98009**  
Light Cure Diaphragm Dispense Valve  
IDH 218280

It is a normally closed diaphragm valve that provides high-resolution stroke adjustment and results in consistent flow control.



**LOCTITE 98013**  
CA Diaphragm Dispense Valve  
IDH 318654

It is a normally closed diaphragm valve that provides high-resolution stroke adjustment and results in consistent flow control.



**LOCTITE 97130**  
Ergoloc Valve  
IDH 444643

It is a pneumatically operated handheld dispense valve, designed to be used in conjunction with pressure-time dispense systems.

Please refer to page 128 for additional equipment/information.

## INSTANT ADHESIVES

Product	Pack Size	Colour	Gap Fill (mm)	Viscosity (mPa·s)	Shear Strength, GBMS (N/mm <sup>2</sup> )	Temperature Range (°C)	Fixture Speed, Steel (sec.)
<b>GENERAL PURPOSE</b>							
<b>LOCTITE 401</b>	20 g, 500 g	Clear	0,15	100	20	-40 to +120	3 - 10
<b>LOCTITE 402</b>	20 g, 500 g	Clear	0,15	80	>15	-40 - +132	3 - 10
<b>LOCTITE 406</b>	20 g, 500 g	Clear	0,15	20	15,5	-40 to +120	2 - 10
<b>LOCTITE 454</b>	20 g	Clear	0,15	Gel	20,9	-40 to +120	5 - 10
<b>LOCTITE 495</b>	20 g, 500 g	Clear	0,15	30	14,2	-40 to +120	5 - 20
<b>TOUGHENED</b>							
<b>LOCTITE 435</b>	20 g, 500 g	Clear	0,15	200	18,5	-40 to +100	10 - 20
<b>LOCTITE 480</b>	20 g, 500 g	Black	0,15	200	26	-40 to +100	20 - 50
<b>LOW ODOUR / LOW BLOOM</b>							
<b>LOCTITE 460</b>	20 g, 500 g	Colourless to straw	0,15	40	21	-40 to +80	5 - 20
<b>HIGH GAP FILL</b>							
<b>LOCTITE 3090</b>	11 g	Clear to slightly cloudy	5	Gel	21	-40 to +80	120

\* Note: Faster fixture times can be achieved with light cure.

### LOCTITE SERVICES

REDUCE COMPLEXITY AND TIME WHILE EXPANDING DESIGN.

services.loctite.us





## Improved Appearance, Durability and Production Speed



“LOCTITE helped make our signs more aesthetically pleasing and stronger while enabling us to ship more product faster.”

The thick bond lines and slow curing speed of a high-viscosity RTV used to bond aluminium letters to PVC sign boards was causing aesthetic issues and delaying production for a retail sign manufacturer. In addition, letters were sometimes lost due to the low bond strength of the RTV. **LOCTITE 401** Instant Adhesive, which cures more quickly and minimises the gap between the letters and the sign board, was an ideal solution.

A LOCTITE Engineering Solutions Expert showed how just a few small drops of **LOCTITE 401** on each sign letter, which was then applied to the sign board with light hand pressure, allowed the sign company to manufacture signs more quickly and provide customers with a higher quality product.

### BENEFITS

#### LOCTITE 401 Instant Adhesive:

- Minimises gap and improves aesthetic appeal with thin bond lines
- Cures fast, maximising production output and lowering overall production costs
- Has high bond strength that eliminates loss of sign letters and addresses customer complaints

LOCTITE  
HY 4070  
HIGH STRENGTH STRUCTURAL BONDING

LOCTITE HY 4070  
and LOCTITE HY 4090  
**Almost nothing they can't do.**

# UNIVERSAL BONDERS

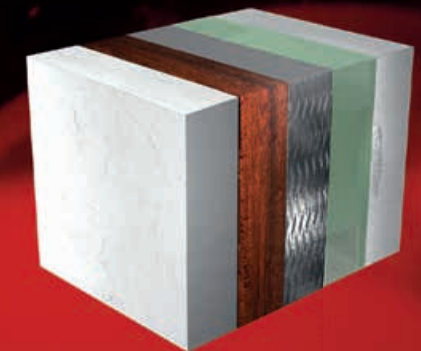
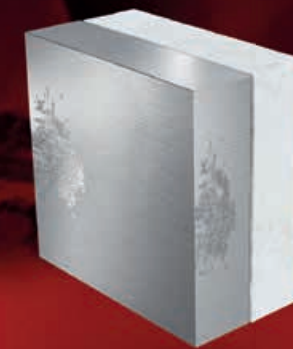

## PROBLEM

Without Universal Bonders:  
Multiple material assemblies require additional primers, more cure time and are susceptible to vibration, temperature changes and humidity.

## SOLUTION

With Universal Bonders:  
Strong, durable, fast bonding of multiple materials.



# The most versatile adhesive. In your toolbox.

Faster fixture. Faster repairs.



BEST SELLER



## LOCTITE HY 4070

Universal Bonder,  
Ultra Fast Structural Adhesive

LOCTITE HY 4070 is a 2K, transparent, colourless to pale yellow cyanoacrylate/ acrylic hybrid gel adhesive that provides a fast fixture at room temperature in bond gaps up to 5 mm. It suits various substrates including most plastics, rubbers and metals. It is used where complete cure of excess adhesive as well as temperature and moisture resistance is required.

**Benefits:**

- Non-sag
- Gel consistency prevents adhesive flow



**Fixture time:**  
<60 sec.



**Strength:**  
25 N/mm<sup>2</sup>



**Substrate:**  
Plastic, rubber, metal, wood



### DISPENSERS

### NOZZLES

LOCTITE 96001  
50 ml Dual Cartridge  
Manual Handgun  
IDH 267452

11 g  
IDH 1453183

45 g  
IDH 1509102

Please refer to page 128 for additional equipment/information.

### UNIVERSAL BONDERS

Product	Pack Size	Colour	Features	Gap Fill	Viscosity (mPa·s)	Mix Ratio	Temperature Range	Fixture Time	Lap Shear Strength, GBMS
LOCTITE HY 4070	11 g, 45 g	Transparent to pale yellow	Ultra-fast, multi-substrate bonder	5 mm	Gel	10:1	-40 to +100 °C	<60 sec. (aluminium, 0,05 mm gap)	25 N/mm <sup>2</sup>



# Fast curing adhesives. For industrial design solutions.

Create strong and reliable bonds with LOCTITE HY 4090.



BEST SELLER



## LOCTITE HY 4090 / HY 4090 GY

Universal Bonder, Fast & Versatile  
Structural Adhesive

LOCTITE HY 4090 is an off-white to light yellow (gray for LOCTITE HY 4090 GY) gel with high viscosity. It opens up new application areas in structural bonding by combining instant adhesive properties with those of epoxies to give more striking benefits:

- Fixture time of 90 – 180 seconds and suitable for gaps up to 5 mm
- Resistant to vibration, shock loads and impacts



Fixture time:  
<180 sec.



Strength:  
17 N/mm<sup>2</sup>



Substrate:  
Plastic, rubber, metal, wood



## LOCTITE HY 4080

Universal Bonder,  
Structural Adhesive

LOCTITE HY 4080 is a 2-part, opaque to slightly yellow, cyanoacrylate/acrylic hybrid structural bonding adhesive. Provides toughness and excellent adhesion. It shows high operational strength within the first hour of cure. Specific benefits:

- High viscosity (thixotropic)
- Good resistance to peel and impact loads



Fixture time:  
10 - 12 min



Strength:  
25 N/mm<sup>2</sup>



Substrate:  
Metals, composites, plastics



### UNIVERSAL BONDERS

Product	Pack Size	Colour	Features	Gap Fill	Viscosity (mPa·s)	Mix Ratio	Temperature Range	Fixture Time	Lap Shear Strength, GBMS
LOCTITE HY 4090 / HY 4090 GY	50 ml, 400 ml	Off-white to light yellow	Multi-material bonder, fast strength build, good environmental resistance	5 mm	Gel	1:1	-40 to +150 °C	<180 sec.	17 N/mm <sup>2</sup>
LOCTITE HY 4080	50 g	Opaque to slightly yellow	Structural bonding adhesive that provides toughness and excellent adhesion to metals, composites and plastics.	5 mm	Thixotropic	1:1	-40 to +120 °C	10 min	25 N/mm <sup>2</sup>

### DISPENSERS

LOCTITE 96001  
50 ml Dual Cartridge  
Manual Handgun  
IDH 267452

LOCTITE 97042  
50 ml Dual Cartridge  
Pneumatic Handgun  
IDH 478698

LOCTITE EQ HD14  
400 ml Dual Cartridge  
Pneumatic Dispenser  
IDH 2693825

### NOZZLES

50 ml  
IDH 1826921

400 ml  
IDH 1573135

Please refer to page 128 for additional equipment / information.





# Fast, Durable Bonding of High Volume PA and ABS Components



“LOCTITE had the perfect adhesive solution to help bring our new product to life.”

A designer and manufacturer of battery packs for electronic devices was designing a new product and searching for an adhesive to bond PA and ABS plastics. The adhesive needed to allow for projected production line volumes and be resistant to vibration, temperature and humidity variances. **LOCTITE HY 4090**, a fast curing universal bonder that provides strong bonds without primers or other surface treatments, was a perfect candidate.

A LOCTITE Engineering Solutions Expert showed them how to clean battery pack parts with LOCTITE SF 7063 to remove molding compounds that may inhibit final bond strengths, then dispense **LOCTITE HY 4090** from the dual cartridge packaging using the LOCTITE manual applicator equipped with a mixer nozzle. The hybrid adhesive fixtured in just 3 minutes, minimising any potential blooming from exposed fillets of the cyanoacrylate based product, and provided a bond to PA and ABS plastics that withstood vibration, temperature and humidity variances.

## BENEFITS

### LOCTITE HY 4090 Universal Bonder:

- Generates strong, multi-material bonds without requiring additional surface primers
- Provides a fast fixture rate of 3 minutes that will not impede the proposed line speed
- Results in assemblies that resist vibration, temperature changes and attack by high humidity



Superior speed,  
aesthetics and strength.  
**Without the weight.**

# STRUCTURAL ADHESIVES

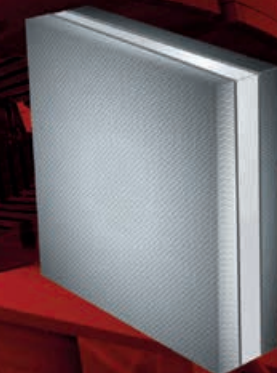
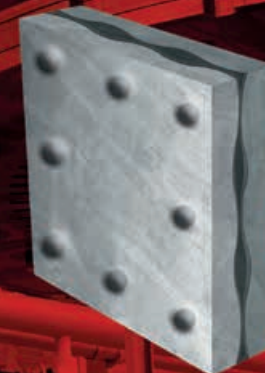

## PROBLEM

With traditional fastening:  
Added weight, time, cost and difficulty.

## SOLUTION

With structural adhesives:  
Lightweight, strong, durable, less expensive  
fastening with better end product aesthetics.



## Take off the weight. Take on the load.

Structural adhesives join two materials firmly and permanently. The adhesive is the “bridge” between the substrates and provides advantages such as:

- Uniform stress distribution for better product reliability
- Design freedom for light weight constructions

Adhesives are easy to apply and assemble. The selection of the right adhesive depends on some factors like adhesive-material compatibility and joint requirements.

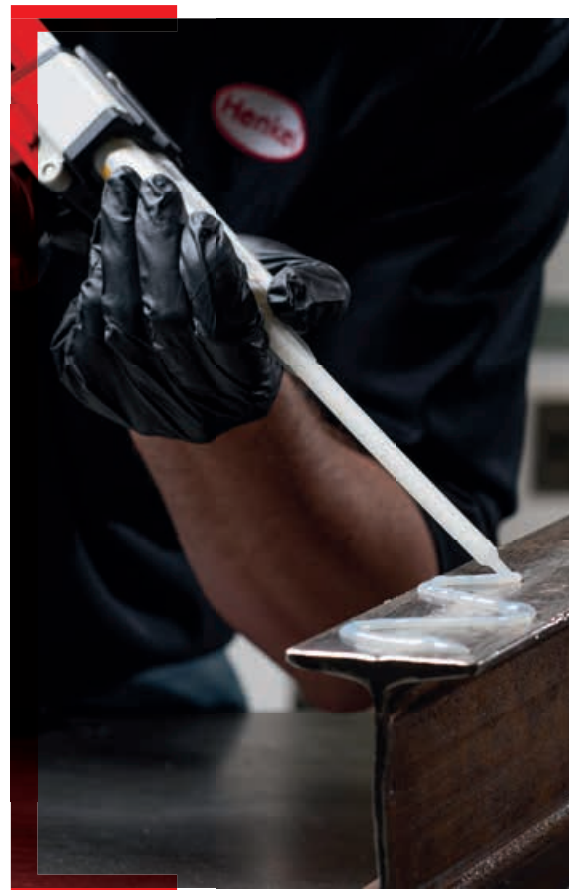

## LOCTITE AA 326

**Fast Fixture, Small Gaps, 2-Step**

LOCTITE AA 326 is a yellow to amber, 2K no mix, medium viscosity (thixotropic) structural and magnet bonder which is activated with LOCTITE SF 7649. It has good adhesion to different types of ferrites, a fixture time of 3 minutes and a shear strength of 15 N/mm<sup>2</sup>. It can be used in temperature up to 120 °C.

**Benefits:**

- Fast fixture
- High strength
- All purpose bonder

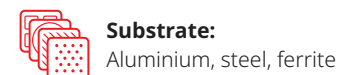
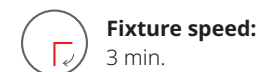

## How to choose a structural adhesive.

### GENERAL PURPOSE VS. SPECIALTY ADHESIVES

LOCTITE has a wide range of structural adhesives, from general purpose – strong and versatile enough to cover the majority of applications, to specialty – formulated for cases where special properties are needed.

**HIGH PERFORMANCE**

Solutions designed for a range of product needs, with respect to impact strength, peel strength, durability, working time etc.

**FLEXIBLE SOLUTIONS**

Offering excellent shock absorption, elasticity and adhesion to plastics, metals and glass.

**SPECIAL SUBSTRATES**

From epoxies designed to be safe for food and water contact to acrylics and polyurethanes for bonding e-coated metals, rigid foams, plastics and glass.

**BONDING FERRITE COMPONENTS**

Epoxies and acrylics designed for the specific requirements of bonding ferrite (magnets).

**POTTING**

Flowable epoxies designed for filling cavities and protecting components.

**Legend for your adhesive choice:**



**FIXTURE SPEED**

A range of fixture times from ultra fast to slow to meet your process requirements.



**SUBSTRATE**

LOCTITE structural adhesives can bond most materials.



## LOCTITE EA 3430

**Optically Clear, Water-Resistant**

LOCTITE EA 3430 is a 2K, clear epoxy adhesive which cures rapidly at room temperature after mixing. It is a general purpose adhesive which develops high strength on a wide range of substrates. The gap filling properties make this adhesive system suitable for rough and poorly fitting surfaces.

**Benefits:**

- High transparent
- Water resistance
- Fast curing

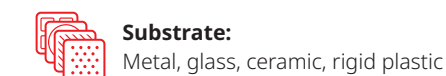
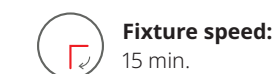

# Find the right product for your application



## GENERAL PURPOSE

LOCTITE AA 330      LOCTITE AA 326  
LOCTITE EA 3421      LOCTITE EA 3423

## SPECIALTY

### Working Life / Heat Cure

#### WORKING LIFE

Time ranges (before assembly) from fast to slow to meet your process requirements.

< 1 Hour      ≥ 1 Hour

LOCTITE EA 3450      LOCTITE EA 9483  
LOCTITE EA 9450      LOCTITE EA 9497  
LOCTITE EA 9461  
LOCTITE EA 3430

#### Heat Cure

LOCTITE EA 9514

### High Performance

LOCTITE AA 3342      LOCTITE AA 3298  
LOCTITE EA 9492      LOCTITE EA 9466

### Plastic Repair

TEROSON PU 9225      TEROSON PU 9225 SF  
TEROSON PU 9225 SF ME      TEROSON PU 9225 UF ME

### Multi-Substrate Repair Bonder

TEROSON PU 6700  
TEROSON PU 6700 ME

## General Purpose



**LOCTITE AA 330**  
Small Gap



Fixture speed: 3 min.



Substrate: Metals, ceramic, plastics

Gap: 0,5 mm  
Temperature resistance: 120 °C  
Colour: Pale yellow  
Chemistry: Two-step acrylic  
Activator: LOCTITE SF 7388



**LOCTITE AA 326**  
Magnet Bonding,  
High Viscosity



Fixture speed: 3 min.



Substrate: Aluminium, steel, ferrite

Gap: 0,5 mm  
Temperature resistance: 120 °C  
Colour: Light amber  
Chemistry: Two-step acrylic  
Activator: LOCTITE SF 7649



**LOCTITE EA 3421**  
Slow Curing



Working life: 30 – 150 min.



Substrate: Metals, ceramics, rigid plastics, wood

Temperature resistance: 120 °C  
Colour: Clear amber  
Chemistry: 2K Epoxy



**LOCTITE EA 3423**  
Non-Sag



Working life: 30 – 60 min.



Substrate: Metals (can be sanded)

Temperature resistance: 120 °C  
Colour: Grey  
Chemistry: 2K Epoxy

## Work Life / Heat Cure

### WORKING LIFE\* < 1 HOUR



**LOCTITE EA 3450**  
Rapid Cure,  
High Strength



Working life: 4 – 6 min.



Substrate: Metals, ceramics, rigid plastics, wood

Temperature resistance: 100 °C  
Colour: Grey  
Chemistry: 2K Epoxy



**LOCTITE EA 9450**  
Fast Cure,  
Non-Sag



Working life: 2 – 7 min.



Substrate: Metals, ceramic, glass, most plastics

Temperature resistance: 100 °C  
Colour: Translucent  
Chemistry: 2K Epoxy



**LOCTITE EA 9461**  
Toughened



Working life: 40 min.



Substrate: Metals, ceramics, rigid plastics, thermoset laminates

Temperature resistance: 120 °C  
Colour: Grey  
Chemistry: 2K Epoxy



**LOCTITE EA 3430**  
Optically Clear,  
Water-Resistant



Working life: 5 – 10 min.



Substrate: Glass, metals, ceramics, rigid plastics, wood

Temperature resistance: 100 °C  
Colour: Ultra clear  
Chemistry: 2K Epoxy

### WORKING LIFE\* ≥ 1 HOUR



**LOCTITE EA 9483**  
High Strength,  
Optically Clear



Working life: 25 – 60 min.



Substrate: Glass, metals, ceramics, rigid plastics, wood, magnets

Temperature resistance: 150 °C  
Colour: Ultra clear  
Chemistry: 2K Epoxy



**LOCTITE EA 9497**  
Thermally Conductive,  
High Compression Strength



Working life: 165 – 255 min.



Substrate: Metals, ceramics

Temperature resistance: 180 °C  
Colour: Grey  
Chemistry: 2K Epoxy

### HEAT CURE



**LOCTITE EA 9514**  
Toughened,  
Induction Cure



Working life: 5 min. gel time at 120 °C



Substrate: Metals, ceramics, magnets

Temperature resistance: 200 °C  
Colour: Grey  
Chemistry: 1K Epoxy

## LOCTITE SERVICES

IMPROVE STRENGTH AND AESTHETICS IN REDUCED TIME.

services.loctite.us

\* Working life = maximum time before assembly



## High Performance



**LOCTITE EA 9492**  
High Temperature,  
Chemical Resistance



**Working life:** 15 min.



**Substrate:** Metals, ceramics,  
rigid plastics

**Temperature resistance:** 180 °C  
**Colour:** White  
**Chemistry:** 2K Epoxy



**LOCTITE EA 9466**  
High Peel Resistance,  
High Shear Strength



**Working life:** 60 min.



**Substrate:** Metals, ceramics,  
plastics

**Temperature resistance:** 120 °C  
**Colour:** Off-white  
**Chemistry:** 2K Epoxy

## Plastic Repair



**TEROSON PU 9225 SF**  
Fast Cure, Holes <5 cm



**Pot life/Working life:** 2 min.



**Substrate:** Paintable plastic  
parts

**Colour:** Dark grey  
**Chemistry:** 2K Polyurethane  
**Primer:** TEROSON 150



**TEROSON PU 9225 SF ME**  
MicroEmission™



**Pot life/Working life:** 2 min.



**Substrate:** Paintable plastic  
parts

**Colour:** Dark grey  
**Chemistry:** 2K Polyurethane  
**Primer:** TEROSON 150

## Multi-Substrate Repair Bonder



**TEROSON PU 6700**  
Solvent-Free



**Pot life/Working life:** 10 min.



**Substrate:** Metals, plastics,  
painted surfaces, wood

**Colour:** Dark grey  
**Chemistry:** 2K Polyurethane  
**Paintable/Sandable:** Yes



**TEROSON PU 6700 ME**  
Fast Curing,  
MicroEmission™



**Pot life/Working life:** 5 min.



**Substrate:** Metals, plastics,  
painted surfaces, wood

**Colour:** Dark grey  
**Chemistry:** 2K Polyurethane  
**Paintable/Sandable:** Yes

## Equipment

### DISPENSERS

#### Pneumatic



#### Manual



#### 50 ml

**LOCTITE 96001**  
50 ml 1:1/2:1  
Dual Cartridge  
Applicator  
Manual  
IDH 26745

**LOCTITE 97042**  
50 ml 1:1/2:1  
Dual Cartridge  
Applicator  
Pneumatic  
IDH 476898

**50 ml 10:1  
Dual Cartridge  
Applicator  
Manual**  
IDH 1034026

**50 ml 10:1  
Dual Cartridge  
Applicator  
Pneumatic**  
IDH 1493310

#### 200 ml

**LOCTITE EQ HD14**  
200 ml  
Dual Cartridge  
Manual Dispenser  
1:1 - 10:1  
IDH 2693822

**LOCTITE EQ HD14**  
200 ml  
Dual Cartridge  
Pneumatic  
Dispenser  
1:1 - 10:1  
IDH 2693824

#### 400 ml

**LOCTITE EQ HD14**  
400 ml  
Dual Cartridge  
Manual Dispenser  
1:1 - 10:1  
IDH2693823

**LOCTITE EQ HD14**  
400 ml  
Dual Cartridge  
Pneumatic  
Dispenser  
1:1 - 10:1  
IDH2693825

### NOZZLES



IDH 1487440



IDH 1487439



IDH 142242

**50 ml  
Epoxy Nozzle**

**400 ml  
Epoxy Nozzle**

**50 ml  
Polyurethane Nozzle**

**HAVE A UNIQUE  
APPLICATION?  
SEE THE FULL LINE:**

[structurals.loctite.us](http://structurals.loctite.us)

Please refer to page 128 for additional equipment/information.



**2-STEP ACRYLICS**

Product	Pack Size	Features	Colour	Viscosity (mPa*s)	Gap Fill (mm)	Fixture Time (min.)	Shear Strength, GBMS (N/mm <sup>2</sup> )	Temperature Resistance (°C)
<b>GENERAL PURPOSE</b>								
<b>LOCTITE AA 330</b>	50 ml kit	General purpose adhesive for metals, ceramic, plastics	Pale yellow	67.500	0,5	3	23	120
<b>MAGNET BONDING</b>								
<b>LOCTITE AA 326</b>	50 ml	Ferrites to plated materials in electric motors, loudspeakers hardware, jewellery	Light amber	18.000	0,5	3	15	120

**POLYURETHANES**

Product	Pack Size	Features	Colour	Pot Life/ Working Time (min.)	Cure Time @ RT (h)	Paintable?	Sandable?	MicroEmission™?
<b>TEROSON PU 6700</b>	50 ml, 310 ml, 400 ml	Solvent-free, multi-purpose bonder for metals, plastics, wood, painted surfaces	Grey	10	6	Yes	Yes	No
<b>TEROSON PU 6700 ME</b>	50 ml, 400 ml	Solvent-free, multi-purpose bonder for metals, plastics, wood, painted surfaces	Grey	5	5	Yes	Yes	Yes
<b>TEROSON PU 9225 SF</b>	50 ml	Fast curing repair adhesive, in combination with plastics the use of an approved Henkel primer is absolutely necessary	Dark Grey	2	1,5	Yes	Yes	No
<b>TEROSON PU 9225 SF ME</b>	50 ml	Fast curing repair adhesive, in combination with plastics the use of an approved Henkel primer is absolutely necessary	Dark Grey	2	1,5	Yes	Yes	Yes

**EPOXIES**

Product	Pack Size	Features	Colour	Viscosity (mPa*s)	Mix Ratio	Fixture Time (min.)	Shear Strength, GBMS (N/mm <sup>2</sup> )	Temperature Resistance (°C)
<b>HIGH PERFORMANCE</b>								
<b>LOCTITE EA 3421</b>	50 ml	Universal adhesive with long working time	Clear amber-yellow	37.000	1:1	240	22	120
<b>LOCTITE EA 3423</b>	50 ml, 200 ml	Universal adhesive, excellent for metals, good moisture resistance	Grey	300.000	1:1	180	17	120
<b>LOCTITE EA 9461</b>	50 ml	High impact resistant, gap filling	Grey	72.000	1:1	240	25	120
<b>LOCTITE EA 9466</b>	50 ml, 400 ml	High impact and peel resistance, excellent bond strength to a wide variety of plastics and metals	Off-White	35.000	2:1	180	37	120
<b>LOCTITE EA 9483</b>	50 ml, 400 ml	Optical clarity and high strength, ideal for bonding decorative panels and displays	Ultra Clear	7.000	2:1	210	23	150
<b>LOCTITE EA 9492</b>	50 ml, 400 ml	High temperature and chemical resistance	White	30.000	2:1	75	20	180
<b>LOCTITE EA 9497</b>	50 ml	High temperature, thermally conductive, room temperature cure	Grey	12.000	2:1	480	20	180
<b>FAST FIXTURE</b>								
<b>LOCTITE EA 3430</b>	24 ml, 50 ml	Universal, fast curing	Ultra Clear	23.000	1:1	15	22	100
<b>LOCTITE EA 3450</b>	25 ml	Fast curing, ideal for metal repairs	Grey	35.000	1:1	15	25	100
<b>LOCTITE EA 9450</b>	50 ml	Fast curing, gap filling	Translucent	200.000	1:1	13	23	100
<b>ONE PART/HEAT CURE</b>								
<b>LOCTITE EA 9514</b>	300 ml	High temperature resistance and mechanical strength, excellent impact resistance	Grey opaque paste	45	-	-	44	200





# A Long-Lasting Alternative to Welding

“LOCTITE helped us find a solution to constant spot weld failures that were costing us equipment downtime and repair costs.”



A paper recycler's stainless steel filter screens failed regularly in service – every 6 to 8 weeks – due to the erosion of spot welds that caused the mesh to fall into the rotating screen system. The frequent replacement required by these failures caused equipment downtime and labour costs. **LOCTITE EA 9466**, a structural adhesive that is resistant to peel and shear forces, was the perfect solution.

A LOCTITE Engineering Solutions Expert walked the team through the process, from ground washing the screen mesh and filter to remove any paper recycling debris and chemical residues, to dispensing from a 50 ml dual cartridge, to positioning and weighting the replacement mesh. The new process has lowered filter replacement costs, labour repair costs and doubled uptime between process downtime, thereby increasing recycling production output.

## BENEFITS

### LOCTITE EA 9466 Structural Adhesive:

- Provides the needed durability to withstand the abrasive forces in the filter process
- Replaces spot welds and holds the fine filter mesh in place for more than 16 weeks
- Offers cost savings by reducing equipment down time and labour costs



# FLEXIBLE ADHESIVES AND SEALANTS



Varied substrates. High elongation.  
**For joints with high movement.**

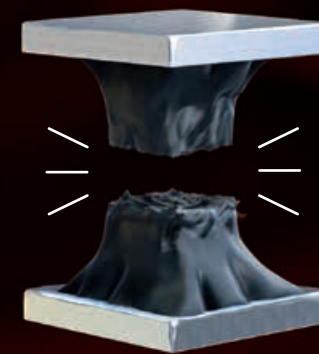

## PROBLEM

With rigid adhesives:  
Joints may fail under dynamic stresses.



## SOLUTION

With flexible adhesives:  
Joints tolerate movements.



## Bonding and sealing for dynamic loads.

Flexible adhesives and sealants are ideal for applications that are subjected to dynamic forces and require durable adhesion to a variety of substrates. They fill large gaps and once cured, their resilient properties provide UV-resistant, waterproof seals and strong bonds that withstand high tensile and impact forces, as well as cold and hot temperature cycles, where substrates expand and contract at different rates.

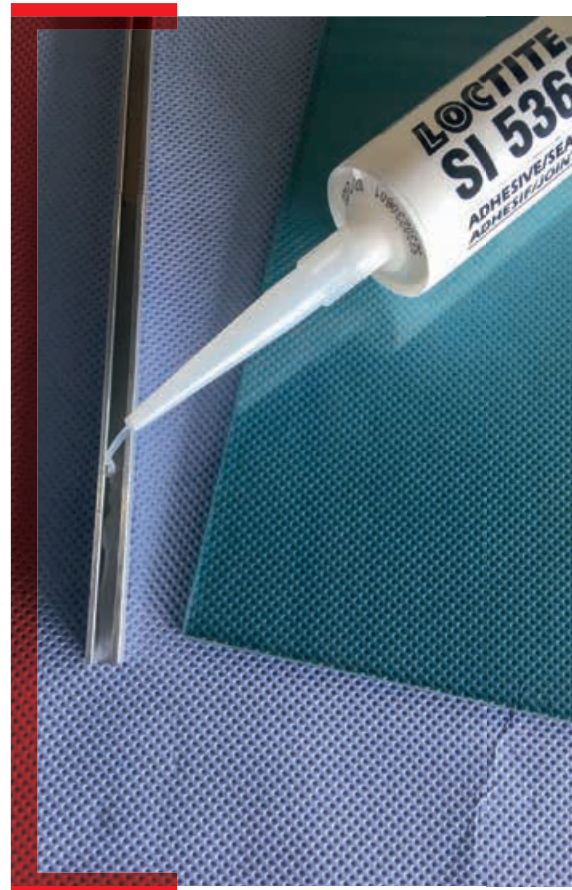

## TEROSON MS 939

### Primerless, Multi-Purpose Adhesive

TEROSON MS 939 is an industrial elastomeric bonding adhesive that offers high versatility. It demonstrates both high strength and good elasticity. It meets the damp heat test for the solar industry and the UL listing for electrical equipment. It has excellent weathering resistance.

#### Benefits:

- Free of solvents, isocyanates, silicones and PVC
- Allows accelerated curing as 2K material

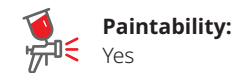

**Paintability:**  
Yes



**Temperature resistance:**  
100 °C



**Cure speed:**  
24 h



## How to choose a flexible adhesive or sealant.

### BONDING VS. SEALING

While all of the flexible adhesives and sealants provide both a bond and a seal, some are formulated with higher tensile strengths which make them better suited for bonding applications. Alternatively, others are developed with higher elongation properties, which make them ideally suited for sealing applications.



#### PAINTABILITY

SMP\*-based adhesives and sealants are paintable after application (skin formation), while silicone-based adhesives and sealants are not compatible with paint.



#### TEMPERATURE

The operating temperature requirements of your end device may have an impact on which flexible adhesive and sealant is best suited for your application.



#### CURE SPEED

2K flexible adhesive and sealants provide fast cure times, while 1K products rely on ambient moisture and require longer times to cure.

\* Silane Modified Polymer



## TEROSON MS 930

### Primerless Sealant / Adhesive

TEROSON MS 930 is a moisture-cured, thixotropic silane modified polymer sealant/adhesive. Suitable for various applications involving a wide range of substrate materials. It forms a soft elastic product and provides excellent UV and weathering resistance. It complies with UL QMFZ2 for electrical safety.

#### Benefits:

- Free of solvents, isocyanates, silicones and PVC
- Allows accelerated curing as 2K material



**Paintability:**  
Yes



**Temperature resistance:**  
80 °C



**Cure speed:**  
24 h



Find the right product for your application



Flexible Adhesives

TEROSON MS 939  
TEROSON MS 9399  
TEROSON MS 9220

Flexible Sealants

TEROSON MS 930  
TEROSON MS 9360  
LOCTITE SI 5366  
LOCTITE SI 5368

**PLEASE CONTACT YOUR HENKEL REPRESENTATIVE FOR MORE INFORMATION**

on the full range of Flexible Adhesives and Sealants

Flexible Adhesives



**Paintability:** Yes  
**Temperature resistance:** 100 °C  
**Cure speed:** 24 h

**Skin over time:** 5 min.  
**Colour:** Black, white, grey  
**Cure method:** Moisture  
**Tensile strength:** 3 N/mm<sup>2</sup>



**Paintability:** Yes  
**Temperature resistance:** 100 °C  
**Cure speed:** 3 h

**Skin over time:** 25 min.  
**Colour:** Black, white, grey  
**Cure method:** 2K mix  
**Tensile strength:** 3 N/mm<sup>2</sup>



**Paintability:** Yes  
**Temperature resistance:** 100 °C  
**Cure speed:** 24 h

**Skin over time:** 6 min.  
**Colour:** Black  
**Cure method:** Moisture  
**Tensile strength:** 3 N/mm<sup>2</sup>

Equipment



Dispenser for adhesives and sealants in 290 ml, 300 ml and 310 ml plastic and aluminium cartridges.



It is a pneumatic dispenser for applying products from 300 ml cartridges. Pneumatic pressurisation minimises operator fatigue. Flow rate is controlled via the integrated pressure regulator. The operator controls the amount by holding down the trigger.

ADDITIONAL EQUIPMENT

**400 ml LOCTITE EQ HD14 400 ml Dual Cartridge Dispenser**  
1:1, 2:1, 4:1, 10:1  
Manual: IDH 2693823  
Pneumatic: IDH 2693825

Please refer to page 128 for additional equipment/information.

Flexible Sealants



**Paintability:** Yes  
**Temperature resistance:** 100 °C  
**Cure speed:** 24 h

**Skin over time:** 5 min.  
**Colour:** Black  
**Cure method:** Moisture  
**Tensile strength:** 3,5 N/mm<sup>2</sup>



**Paintability:** Yes  
**Temperature resistance:** 80 °C  
**Cure speed:** 24 h

**Skin over time:** 25 min.  
**Colour:** Black, white, grey  
**Cure method:** Moisture  
**Tensile strength:** 1 N/mm<sup>2</sup>



**Paintability:** No  
**Temperature resistance:** 200 °C  
**Cure speed:** 24 h

**Skin over time:** 5 min.  
**Colour:** Clear  
**Cure method:** Moisture  
**Tensile strength:** 2 N/mm<sup>2</sup>



**Paintability:** No  
**Temperature resistance:** 200 °C  
**Cure speed:** 24 h

**Skin over time:** 5 min.  
**Colour:** Black  
**Cure method:** Moisture  
**Tensile strength:** 2 N/mm<sup>2</sup>

FLEXIBLE ADHESIVES

Product	Pack Size	Colour	Features	Extrusion Rate (g/min)	Technology	Skin Over Time (min.)	Temperature Range (°C)	Shore Hardness	Tensile Strength (N/mm <sup>2</sup> )	Elongation at Break (%)
TEROSON MS 939	290 ml	Black, white, grey	Primerless, good UV/weather resistance, paintable, solvent/isocyanate-free	N/A	Silane Modified Polymer	5	-40 to +100	A 55	3	250
TEROSON MS 9399	400 ml	Part A: Black, white, grey; Part B: Black, white, grey	2K, non-sag, high tack, fast set time	N/A	Silane Modified Polymer	25	-40 to +100	A 55	3	150
TEROSON MS 9220	80 ml, 310 ml	Black	Body Repair – Bonding: for all areas where bonding and sealing is required.	N/A	Silane Modified Polymer	6	-40 to +100	A 60	3	N/A

FLEXIBLE SEALANTS

TEROSON MS 930	310 ml	Black, white, grey	Primerless, good UV/weather resistance, paintable, solvent/isocyanate-free	300	Silicone	25	-50 to +80	A 30	1	250
TEROSON MS 9360	310 ml, 570 ml	Black	Free of solvents, isocyanates, silicones and PVC. The product is odorless and demonstrates good adhesion to many substrates. It is compatible with suitable paint systems.	N/A	Silane Modified Polymer	4 - 10	-40 to +100	A 60	3,5	200
LOCTITE SI 5366	310 ml	Clear	Good resistance to extreme thermal and UV cycling without hardening, shrinking or cracking	40	Silicone	5	-50 to +200	A 25	2	530
LOCTITE SI 5368	310 ml	Black	Good resistance to extreme thermal and UV cycling without hardening, shrinking or cracking	100	Silicone	5	-50 to +200	A 25	2	435

\* To improve adhesion of TEROSON MS products on difficult-to-bond materials, we recommend cleaner/adhesion promoter TEROSON SB 450 or Corona/Plasma treatment.



# A Single Flexible Option to Replace Other Elevator Joint Methods



“TEROSON MS 930 reduced our elevator door production time and cost, while improving product quality.”

Manufacturers of elevators and elevator components have discovered that **Teroson MS 930** Flexible Adhesive allows them to replace everything from other adhesives to welded connections with a single solution that performs better and is faster, easier and safer to apply.

A LOCTITE Engineering Solutions Expert helped one elevator door manufacturer replace spot welding operations for internal door supports with **Teroson MS 930** to improve product quality and simplify the assembly process. Another manufacturer designing a new elevator door jamb learned how to use **Teroson MS 930** to replace a competitor's adhesive tape that required a flammable solvent primer to apply, resulting in improved plant safety and increased production output. Both manufacturers substantially reduced materials cost as well.

## BENEFITS

### Teroson MS 930 Flexible Adhesive:

- Disperses joint load distribution over the entire flange versus spot weld contact points
- Reduces plant power consumption compared to welding
- Does not deform the metal surface and eliminates refinishing required after welding operations
- Improves plant safety by eliminating flammable solvent primer
- Increases production output by up to 90 % with faster dispensing speed and assembly
- Provides material cost savings of as much as 27 % compared to adhesive tape



Strength.  
Transparency.  
Rapid curing.

**For faster process speeds.**

# LIGHT CURE ADHESIVES

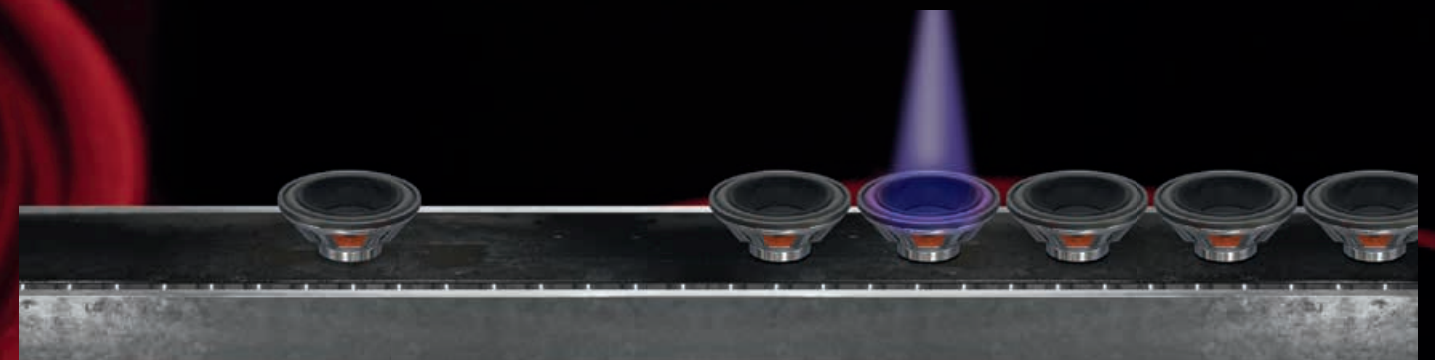

## PROBLEM

Without light cure adhesives:  
Longer cure times and slower processing.

## SOLUTION

With light cure adhesives:  
High speed cure on demand.



## Excellent bonding. Fast processing.

Light cure adhesives are ideal for applications requiring fast production speeds and are commonly used in the assembly of glassware, loudspeakers, optical instruments, electrical components, and disposable medical devices. To help select the best product for your application, key considerations include the ability of the assembled parts to transmit the UV/visible light to the bond line, whether a rigid or flexible bond line is required, and the types of substrates being bonded.

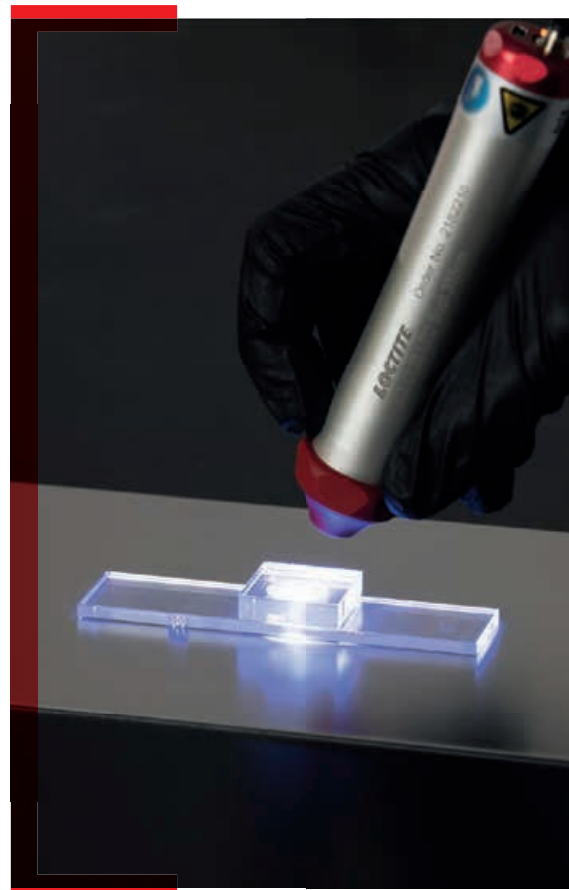

## LOCTITE AA 3494

### Glass Bonding

LOCTITE 3494 is a clear, medium viscosity, acrylic-based adhesive that sets in seconds when exposed to the proper UV/visible light intensity. The adhesive is ideal for bonding glass, plastic and metal parts, and provides an impact resistant bond that withstands prolonged exposure to humidity and water immersion.



**Bond type:**  
Semi-rigid



**Substrate:**  
Glass, metals, plastics



## How to choose a light cure adhesive.



### LIGHT TRANSPARENT SUBSTRATE VS. OPAQUE

Use visible light cure adhesives for UV-stabilised, transparent substrates. For opaque substrates, dual cure adhesives expand the benefits of light cure technology to non-transparent substrates and other application areas.



#### BOND TYPE

##### FLEXIBLE

Highly flexible bonds that offer high thermal cycle resistance and are suitable for elastic bonding, sealing and leak-proofing.

##### RIGID

High-strength adhesives that cure quickly and provide tough bond lines that are suitable for bonding rigid plastics and metals.



#### SUBSTRATE

Many light cure adhesives are specially formulated to provide optimum performance on specific substrates, so the adhesive is best suited for the intended application.

## Find the right product for your application



### Transparent Substrates

LOCTITE AA 3951  
LOCTITE AA 3953  
LOCTITE AA 3922

### Opaque Substrates

LOCTITE AA 352  
LOCTITE AA 3504

## Transparent Substrates



**LOCTITE AA 3951**  
Ultra Fast, Plastic Bonding,  
Low Viscosity



**Bond type:** Flexible



**Substrate:** Plasticised PVC, TPEs, thermoset rubbers, polycarbonate, ABS, acrylic, HDPE, PP

**Chemistry:** Acrylic  
**Viscosity:** 150 mPa·s  
**Compliant with ISO 10993:** Yes  
**Fluorescence:** Yes  
**Colour:** Transparent, colourless to straw



**LOCTITE AA 3953**  
Ultra Fast, Plastic Bonding,  
Medium Viscosity



**Bond type:** Flexible



**Substrate:** Plasticised PVC, TPEs, thermoset rubbers, polycarbonate, ABS, acrylic, HDPE, PP

**Chemistry:** Acrylic  
**Viscosity:** 550 mPa·s  
**Compliant with ISO 10993:** Yes  
**Fluorescence:** Yes  
**Colour:** Transparent, colourless to straw



**LOCTITE AA 3922**  
General Purpose,  
Medium Viscosity



**Bond type:** Semi-rigid



**Substrate:** Metals, plastics

**Chemistry:** Acrylic  
**Viscosity:** 300 mPa·s  
**Compliant with ISO 10993:** Yes  
**Fluorescence:** Yes  
**Colour:** Transparent to hazy

## Opaque Substrates



**LOCTITE AA 352**  
Toughened



**Bond type:** Rigid



**Substrate:** Metal, glass

**Chemistry:** Acrylic  
**Viscosity:** 20,500 mPa·s  
**Compliant with ISO 10993:** No  
**Fluorescence:** No  
**Colour:** Clear/light amber



**LOCTITE AA 3504**  
Magnet Bonding



**Bond type:** Rigid



**Substrate:** Metals, magnets

**Chemistry:** Acrylic  
**Viscosity:** 1,000 mPa·s  
**Compliant with ISO 10993:** No  
**Fluorescence:** No  
**Colour:** Amber





## Equipment

### Dispensing



#### LOCTITE 98815

Manual Syringe Dispenser 30 ml  
IDH 1544934

A hand-held, manually operated dispenser, for any product packaged in a standard 30 ml syringe. This dispenser provides a convenient, cost-effective method to apply product.



#### LOCTITE 97006

Digital Syringe Dispenser  
IDH 88633

A semi-automatic dispensing system designed to dispense LOCTITE adhesives and fluids packaged in 3, 5, 10, 30, 55 syringes and 300 ml cartridges. The unit has digital timing control with decimal settings to 0,001 seconds for increased precision over typical pressure-time systems. An adjustable pressure regulator controls a pulse of air, and when used in conjunction with an air line adapter attached to an adhesive syringe barrel, will provide a controlled dispensed amount of adhesive.

## Equipment

### Curing



#### LOCTITE EQ CL32

LED Spot

A high powered, portable LED light source that offers a high level of flexibility for all UV or visible light curing needs. The light weight, compact design helps minimise operator fatigue, while its small size and long focus length make it perfect for applications in crowded areas and hard to reach bond areas.

**EQ CL32 405 nm LED Spot**  
IDH 2182207

**EQ CL32 365 nm LED Spot**  
IDH 2182210



#### LOCTITE EQ CL25

LED Spot System

It is the universal controller that can be interfaced with up to four individual LED curing heads. The accessories come in many options including different lens, length of cables and 365 nm or 405 nm LED heads. The accessories are to be ordered separately.

**Controller**  
IDH 1786127

**EQ CL25 405 nm LED Head**  
IDH 2104788

**EQ CL25 365 nm LED Head**  
IDH 1984957

## LIGHT CURE ADHESIVES

Product	Pack Size	Appearance	Cure Type	Key Substrates	Viscosity (mPa·s)	Temperature Range (°C)	Hardness	Block Shear Strength, PC (N/mm <sup>2</sup> )
<b>TRANSPARENT SUBSTRATES</b>								
LOCTITE AA 3922	25 ml, 1 l	Transparent to hazy liquid	Ultraviolet (UV)/visible light	Metals, plastics	300	-55 to +130	D 66	23
LOCTITE AA 3951	25 ml, 1 l	Transparent, colourless to straw coloured liquid	Ultraviolet (UV)/visible light	Plasticised PVC, TPEs, thermoset rubbers, polycarbonate, ABS, acrylic, HDPE, PP	150	-55 to +100	D 62	22
LOCTITE AA 3953	25 ml, 1 l	Transparent, colourless to straw coloured liquid	Ultraviolet (UV)/visible light	Plasticised PVC, TPEs, thermoset rubbers, polycarbonate, ABS, acrylic, HDPE, PP	550	-55 to +100	D 56	22
<b>OPAQUE SUBSTRATES - ABILITY TO CURE IN AREAS SHADOWED FROM LIGHT</b>								
LOCTITE AA 352	250 ml, 1 l	Transparent light amber liquid	Dual Cure (Ultraviolet (UV) light & activator cure)	Metal, glass	20.500	-55 to +150	D 60	8*
LOCTITE AA 3504	250 ml	Amber liquid	Dual Cure (Ultraviolet (UV) light & anaerobic cure)	Metals, magnets	1.000	-55 to +150	D 45	N/A

\* PC to glass

### ADDITIONAL EQUIPMENT

#### LOCTITE 97009 Semi Automatic Dispensing System HP (High Pressure)

IDH 215845

#### LOCTITE 97113 Stationary Applicator Valve

IDH 88644

#### LOCTITE 98009 Light Cure Diaphragm Dispense Valve

IDH 218280

#### LOCTITE EQ VA20 Volumetric Valve

IDH 2084141

### ADDITIONAL EQUIPMENT

#### LOCTITE EQ CL30 LED Flood System

**EQ CL30 Single Flood Controller**  
IDH 1359255

**EQ CL30 Quad Flood Controller**  
IDH 2257357

**EQ CL30 LED Flood Head 365 nm**  
IDH 2139182

**EQ CL30 LED Flood Head 405 nm**  
IDH 2139180

Please refer to page 128 for additional equipment/information.

# CLEANERS

Over 60 years of experience  
with cleaners and degreasers.  
**For safe, effective cleaning.**

## PROBLEM

Without cleaners and degreasers:  
Contaminants, soils and oils on components  
cause performance failures in production  
and plant operations.

## SOLUTION

With cleaners and degreasers:  
Cleaner components increase production  
quality, help to decrease operating costs,  
and maximise performance of LOCTITE  
Adhesives.



## Clean parts, hands and mechanical equipment

LOCTITE cleaners and degreasers provide highly effective water- and solvent-based cleaning of components, worktops, floors, parts and hands. The major factors to consider are drying time, residue, odour and substrate compatibility.



BEST SELLER

### LOCTITE SF 7063

#### General Purpose Parts Cleaner

LOCTITE SF 7063 is a general purpose parts cleaner for cleaning and degreasing any kind of surface or machinery component before proceeding with a bonding or sealing application. It is solvent-based and leaves no residue. LOCTITE SF 7063 removes most greases, oils, lubrication fluids and metal cuttings.

#### Benefits:

- Ideal for use prior to adhesive bonding and sealing applications
- Leaves no residue



## How to choose the right cleaner.

### DEGREASING / PARTS CLEANING

For removing dirt, resins, metal filings, lacquer, oils and greases from components.

### HAND CLEANING

Available with and without abrasives for removing dirt, grease, grime, oil and adhesives from hands.



BEST SELLER

### LOCTITE SF 7200

#### Parts Cleaner, Gasket Remover

LOCTITE SF 7200 is a solvent-based cleaner designed to remove cured chemical gaskets in 10 – 15 minutes, by softening the material on the metal flanges. Once applied, the product develops a foam-like layer on the gasket, preventing the agent from running off the desired location. It therefore keeps working for the required duration. It is particularly suitable for aluminium or other soft metal flanges, where scraping could lead to surface damage.

#### Benefits:

- Minimal scraping
- Usable on most types of surface





Find the right product for your application



Degreasers & Parts Cleaners

LOCTITE SF 7063  
LOCTITE SF 7200  
LOCTITE SF 7840

Hand Cleaners

LOCTITE SF 7850

**PLEASE CONTACT YOUR HENKEL REPRESENTATIVE FOR MORE INFORMATION**

on the full range of cleaning products.

Degreasers & Parts Cleaners



**LOCTITE SF 7063**  
Parts Cleaner

General purpose, solvent-based parts cleaner and degreaser for use prior to bonding and sealing applications. Dries residue-free.



**LOCTITE SF 7200**  
Gasket Remover

General purpose, solvent-based parts cleaner designed to remove cured chemical gaskets on metal flanges with minimal scraping.



**LOCTITE SF 7840**  
Water-based

Concentrated, general purpose, biodegradable parts cleaner and degreaser. Solvent-free, non-toxic and non-flammable. Can be diluted with water.

Hand Cleaners



**LOCTITE SF 7850**  
No-Rinse

A general purpose, natural hand cleaner containing no petroleum solvents. It cleans with or without water and can remove ground-in dirt, grease, grime, inks, oils, paint and glues.

CLEANERS

Product	Pack Size	Application Area	Speciality	Odour
<b>DEGREASERS</b>				
<b>LOCTITE SF 7063</b>	400 ml, 10 l, 200 l	Parts cleaning prior to bond	Fast evaporation – residue-free	Solvent
<b>LOCTITE SF 7840</b>	750 ml, 5 l, 20 l, 200 l	General parts, machine and workshop cleaner	Biodegradable	Pleasantly fresh
<b>PARTS CLEANER</b>				
<b>LOCTITE SF 7200</b>	400 ml	Gasket remover	Strong foam-like layer to remove cured gaskets	Solvent
<b>HAND CLEANER</b>				
<b>LOCTITE SF 7850</b>	400 ml, 3 l, 10 l	Hand cleaner with natural abrasives	Contain premium skin conditioner like aloe vera, lanolin and jojoba	Fresh citrus





Fight abrasion, erosion, corrosion, chemical attack and wear.

**For longer, more efficient performance.**

# WEAR PREVENTION

## PROBLEM

Without wear resistant coatings:  
Abrasion and corrosion can damage components.

## SOLUTION

With wear resistant coatings:  
Components are protected from direct process damage and equipment life is extended.



## Protect. Repair. Rebuild.

Wear prevention solutions provide a sacrificial coating on new or worn surfaces, to provide wear and impact resistance and extend the life of parts. LOCTITE offers a range of wear prevention solutions for a range of applications.



BEST SELLER

## LOCTITE PC 7218

### General Purpose

LOCTITE PC 7218 is a 2K, grey, ceramic-filled, trowelable, epoxy-based surface coating designed to protect parts from coarse particle abrasion or erosion on metals (with or without chemical attack). It is designed for parts such as cyclones/separator bodies, dust collectors/exhausters, pump liners/impellers, fan blades and housings, chutes/hoppers and elbows and transition points.

### Benefits:

- Suitable for chemical attack applications
- Applied by trowel
- Renews worn surfaces fast



## How to choose the right wear prevention.



PARTICLE ABRASION

Trowelable, brushable and sprayable solutions for fighting abrasion from particles ranging from small to large.



FLUID EROSION

Coatings to combat the fine particles found in fluids on components such as a pump.



CHEMICAL ATTACK

Advanced epoxy products to protect equipment from extreme chemical attack and corrosion.

## Surface Preparation

Correct surface preparation is crucial for the successful application of both, metal repair products and protective coatings and compounds. Good surface preparation will:

- Improve adhesion to parts
- Prevent corrosion between the surface and product used
- Extend maintenance intervals

The two main important factors for a successful application are **surface profile** and **surface cleanliness**.



BEST SELLER

## LOCTITE PC 7226

### Fine Particle

LOCTITE PC 7226 is a 2K, grey, carbide-filled, trowelable, non-sagging, epoxy-based surface coating designed to protect metal parts from fine particle abrasion or erosion (with or without chemical attack). It is suitable for overhead and vertical applications. Typical applications include dredge pump liners, flumes and troughs, pump impellers, vibrating feeders and chutes/hoppers.

### Benefits:

- Prolongs equipment life





## Find the right product for your application



### Particle Abrasion

LOCTITE PC 7218  
LOCTITE PC 7222  
LOCTITE PC 7226

### Fluid Erosion

LOCTITE PC 7227  
LOCTITE PC 7255

### High Temperature Resistance

LOCTITE PC 7234

## Particle Abrasion



**LOCTITE PC 7218**  
Large Particles

Working life: 30 min.  
Drying time: 7 h  
Temperature (max): 120 °C  
Colour: Thick grey paste



**LOCTITE PC 7222**  
Small Particles

Working life: 30 min.  
Drying time: 8 h  
Temperature (max): 105 °C  
Colour: Grey paste



**LOCTITE PC 7226**  
Fine Particles

Working life: 30 min.  
Drying time: 6 h  
Temperature (max): 120 °C  
Colour: Grey

## Fluid Erosion



**LOCTITE PC 7227**  
Brushable

Working life: 34 – 48 min.  
Drying time: 4 h  
Temperature (max): 100 °C  
Colour: Grey



**LOCTITE PC 7255**  
Sprayable

Working life: 40 – 70 min.  
Drying time: 4 h  
Temperature (max): 110 °C  
Colour: Brilliant green or grey

## High Temperature Resistance



**LOCTITE PC 7234**  
Brushable

Working life: 40 min.  
Drying time: 2,5 h  
Temperature (max): 200 °C  
Colour: Red

## WEAR PREVENTION

Product	Pack Size	Coverage	Colour	Maximum Operating Temp. (°C)	Compressive Strength (N/mm <sup>2</sup> )	Hardness Shore D	Working Time (min.)	Functional Cure (h) 25 °C	Mix Ratio by Volume	Mix Ratio by Weight
<b>PARTICLE ABRASION</b>										
LOCTITE PC 7218	1 kg, 10 kg	720 cm <sup>2</sup> @ 6 mm thick per 1 kg kit	Thick grey paste	120	110	90	30	7	2:1	2:1
LOCTITE PC 7222	1,36 kg	0,13 m <sup>2</sup> @ 6 mm thick per 1,36 kg kit	Grey paste	105	71	85	30	8	2:1	2:1
LOCTITE PC 7226	1 kg	800 cm <sup>2</sup> @ 6 mm thick per 1 kg kit	Grey	120	103	85	30	6	4:1	4:1
<b>FLUID EROSION</b>										
LOCTITE PC 7227	1 kg	0,8 m <sup>2</sup> @ 1 mm thick per 1 kg	Grey	100	86	85	34 – 48	4	2,75:1	4,8:1
LOCTITE PC 7255	1,125 l	2,2 m <sup>2</sup> @ 0,5 mm thick per cartridge of 1,125 l	Brilliant green or grey	110	106	86	40 – 70	4	100:50	100:50
<b>HIGH TEMPERATURE RESISTANCE</b>										
LOCTITE PC 7234	1 kg	1,1 m <sup>2</sup> @ 0,5 mm per 1 kg	Red	200	102	88	40	8 h @ 20 °C + 3 h @ 150 °C	2,6:1	4,25:1

## Equipment



**LOCTITE EQ HD12 PNEUMATIC SPRAY DISPENSER**

IDH 2251591

It is suitable for spraying LOCTITE PC 7255 and is designed for 2:1 mix ratio. Corresponding spray nozzle: IDH 2447734

**PLEASE CONTACT YOUR HENKEL REPRESENTATIVE FOR MORE INFORMATION**

on the full range of wear prevention products.

**LOCTITE SERVICES**

**PROTECT COMPONENTS AND EXTEND OPERATIONAL LIFE.**

services.loctite.us



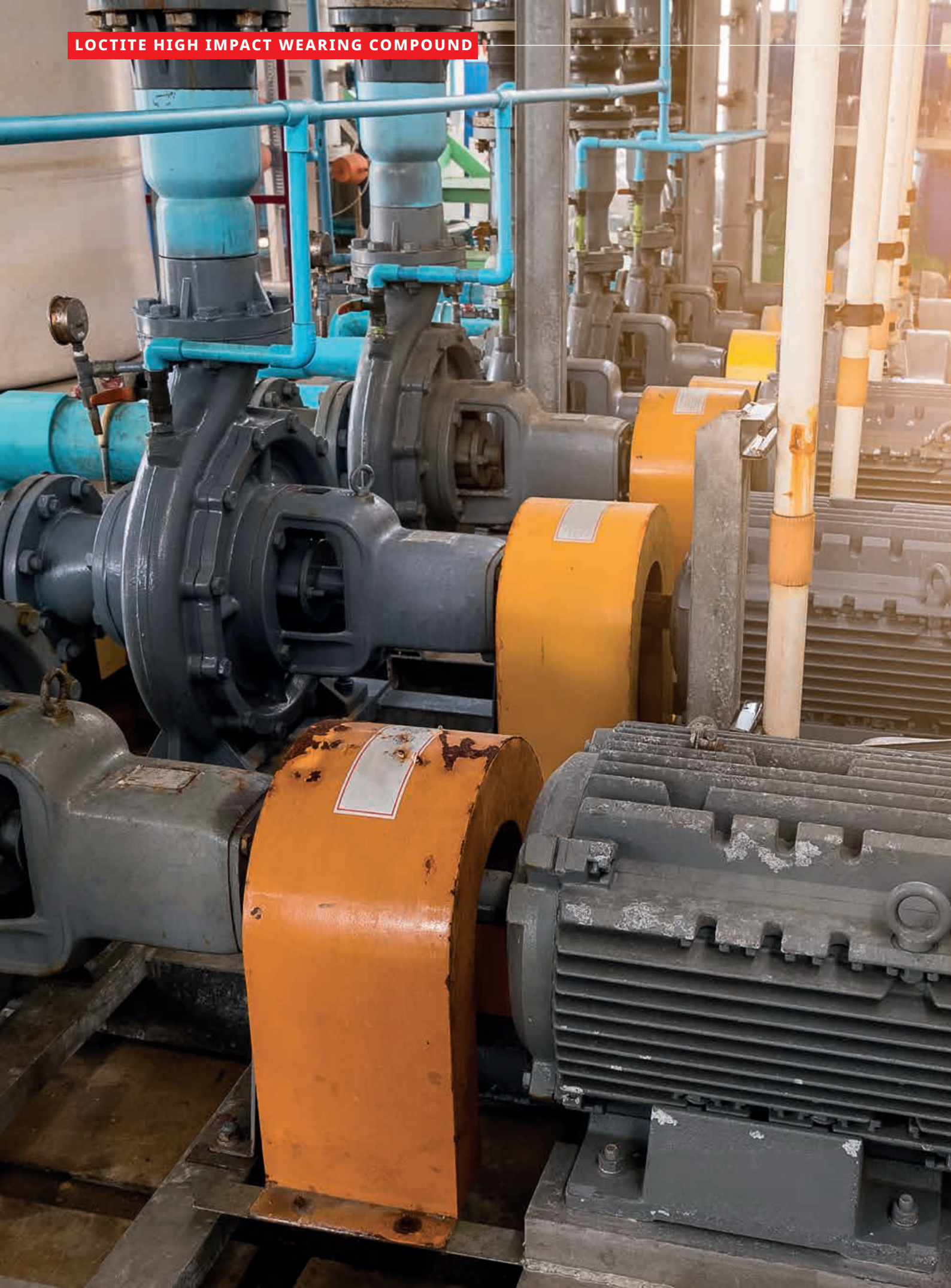

## Coating against fluid erosion.

“Thanks to a LOCTITE Engineering Solutions Expert, reliability and performance has been improved.”



An industrial pump repair shop needed to improve reliability and performance for a customer's municipal wastewater pumps, which were failing prematurely due to erosion and abrasion. During an on-site consultation, a LOCTITE Technical Sales Engineer suggested **LOCTITE EA 3478 Superior Metal** and **LOCTITE PC 7255 Sprayable Ceramic** to repair damage and protect the wetted components against the harsh conditions.

The LOCTITE Technical Sales Engineer guided the team on how to properly prepare the surface, to ensure maximum adhesion and longevity. To fill large gaps in the pump caused by abrasion and erosion, **LOCTITE EA 3478 Superior Metal** was used to rebuild the pump geometry, followed by the application of **LOCTITE PC 7255 Sprayable Ceramic** to coat and protect all wetted components in the pump. Once back in service, the pump's mean time between failures was greatly increased, allowing for more reliable operation and maintenance schedules.

### BENEFITS

#### LOCTITE EA 3478 Superior Metal and LOCTITE PC 7255 Sprayable Ceramic

- Fills large gaps caused by abrasion and erosion
- Coats and protects wetted components
- Increases mean time between failure
- Allows for more regular operation and maintenance schedules



# REBUILDING

Repair shafts and other steel, aluminium or rubber components.

**For longer life and better chemical resistance.**



## PROBLEM

Without rebuilding:  
Damaged components reduce process efficiency, add excess stress to equipment, increase safety hazards and most importantly, add costs.



## SOLUTION

With rebuilding:  
Equipment is repaired quickly on-site, component integrity and seals are restored, process efficiencies are enhanced, and costs are minimised through part and component salvage.

## Rebuilding damaged parts.

Rebuilding solutions can be used to repair rubber, steel, aluminium and other metal components. Metal rebuilding solutions offer high compressive strength and can be machined, drilled or tapped after cure. Rubber repair solutions offer excellent abrasion resistance and outstanding adhesion to metal and rubber.



## LOCTITE EA 3478

### High Performance

LOCTITE EA 3478 is a 2K, ferro-silicon filled epoxy resin system. It is extremely resistant to corrosion, chemical attack and abrasion. Helps to restore tolerances to worn shafts, repairing worn keyways and damaged housings, filling pitted surfaces in worn machinery and restoring fit to bearing housings.

Working time: 20 min.

Functional cure speed: 6 h



## How to choose a rebuilding product.

Choose a rebuild product based on substrate type and form of solution desired. LOCTITE offers a range of rebuilding solutions from kneadable to flowable.



DAMAGED METAL PART

Trowelable or kneadable solutions for repairing, restoring or rebuilding damaged metal machinery, equipment and parts without the need for heat or welding.



DAMAGED RUBBER PART

Durable, tough and flexible repairs of conveyor belts and other damaged rubber equipment and parts, quickly and easily.



## LOCTITE PC 7352

### Rubber Repair

LOCTITE PC 7352 is a premium rubber repair compound designed for conveyors and other rubber parts. It offers excellent abrasion resistance and outstanding adhesion to metal and rubber.

### Benefits:

- Trowelable paste, provides a flexible abrasion resistance
- Fills gaps between rubber liners, at corners or any other difficult-to-reach areas
- Works in vertical and overhead positions

Working time: 4 min.

Functional cure speed: 2 h



Find the right product for your application



Damaged Metal Parts

LOCTITE EA 3463  
LOCTITE EA 3471  
LOCTITE EA 3475  
LOCTITE EA 3478

Damaged Rubber Parts

LOCTITE PC 7352

PLEASE CONTACT YOUR HENKEL REPRESENTATIVE FOR MORE INFORMATION

on the full range of rebuilding products.

Damaged Metal Parts



**LOCTITE EA 3463**  
Fast Repair



Working time: 3 min.



Cure speed: 10 min.

Substrate: Metal  
Form: Kneadable putty



**LOCTITE EA 3471**  
Steel Putty



Working time: 45 min.



Cure speed: 12 h

Substrate: Metal  
Form: Trowelable



**LOCTITE EA 3475**  
Aluminium Putty



Working time: 45 min.



Cure speed: 12 h

Substrate: Aluminium  
Form: Trowelable



**LOCTITE EA 3478**  
High Performance



Working time: 20 min.



Cure speed: 6 h

Substrate: Metal  
Form: Trowelable

Damaged Rubber Parts



**LOCTITE PC 7352**  
Rubber Repair



Working time: 4 min.



Cure speed: 2 h

Substrate: Rubber  
Form: Pasty

Equipment

DISPENSERS

Pneumatic



Manual



Please refer to page 128 for additional equipment / information.

**LOCTITE EQ HD14**  
400 ml  
Dual Cartridge  
Pneumatic Dispenser  
1:1 – 10:1  
IDH 2693825

**LOCTITE EQ HD14**  
400 ml  
Dual Cartridge  
Manual Dispenser  
1:1 – 10:1  
IDH 2693823

**Suitable nozzle:**  
**TEROSON ET QUAD STATMIX BIG10PC**  
IDH 780805

RUBBER & BELT REPAIR

Product	Pack Size	Coverage Per Kit	Colour	Tensile Strength (N/mm <sup>2</sup> )	Elongation (%)	Hardness Shore A	Working Time (min.)	Functional Cure (h), 25 °C
<b>RUBBER REPAIR</b>								
<b>LOCTITE PC 7352</b>	400 ml	650 cm <sup>2</sup> for 6 mm thickness	Mixed: Black	15	850	70	4	2

REBUILD EPOXIES

Product	Pack Size	Coverage Per Kit	Colour	Compressive Strength (N/mm <sup>2</sup> )	Tensile Strength (N/mm <sup>2</sup> )	Hardness Shore D	Working Time (min.)	Functional Cure, 25 °C
<b>STICK</b>								
<b>LOCTITE EA 3463</b>	114 g	45 cm <sup>2</sup> for 6 mm thickness	Metallic black	50	18	≥70	3	10 min.
<b>TROWELABLE</b>								
<b>LOCTITE EA 3471</b>	500 g	470 cm <sup>2</sup> for 5 mm thickness	Grey putty	70	50	82	45	12 h
<b>LOCTITE EA 3475</b>	500 g	450 cm <sup>2</sup> for 6 mm thickness	Grey putty	70	50	85	45	12 h
<b>LOCTITE EA 3478</b>	453 g	232 cm <sup>2</sup> for 6 mm thickness	Grey putty	125	38	86	20	6 h

LOCTITE SERVICES

RESTORE COMPONENT INTEGRITY.

services.loctite.us





# Restoring Worn Metal to its Near-Original Dimensions.



“We went from replacing 2 impellers a year to almost never replacing impellers, thanks to LOCTITE.”

A water treatment plant with 25 mixer impellers was searching for a way to avoid the high cost of OEM replacement parts. The plant was replacing at least 2 impellers each year at a cost of \$6,000 per unit, plus the cost of renting a crane to remove the impellers. They had tried competitive wear resistant coatings previously, but they failed after only a few months of use. **LOCTITE EA 3478** and **LOCTITE PC 7227** were an ideal solution for restoring the impellers. The impellers were removed from service and grit blasted to leave a bare metal surface.

A LOCTITE Engineering Solutions Expert showed the team how to first clean with **LOCTITE SF 7063** to remove any oil or grease residues and apply **LOCTITE EA 3478** to restore eroded surfaces to a near-original surface dimension, grinding the cured product as needed to optimise impeller efficiency. Finally, a primary coat of **LOCTITE PC 7227** was applied. The result: the plant has eliminated almost all impeller replacement costs while reducing downtime expenses substantially.

## BENEFITS

### LOCTITE EA 3478 Superior Metal:

- Restores impeller original dimensions to improve pumping efficiency.

### LOCTITE PC 7227 Brushable Ceramic:

- Protects metal from abrasion to prolong impeller service life.



Long-lasting lubrication.  
**For longer component life  
and performance.**

---

# LUBRICANTS



## PROBLEM

Without lubricants:  
Moving parts can corrode and seize.



## SOLUTION

With lubricants:  
Assemblies maintain performance longer.



## Keep moving parts moving.

LOCTITE offers lubricants that can address and protect against friction and wear. Lubricants are also used to protect against corrosion by displacing moisture and leaving a continuous coating on the part.

**PLEASE CONTACT YOUR HENKEL REPRESENTATIVE FOR MORE INFORMATION**  
on the full range of lubricants.

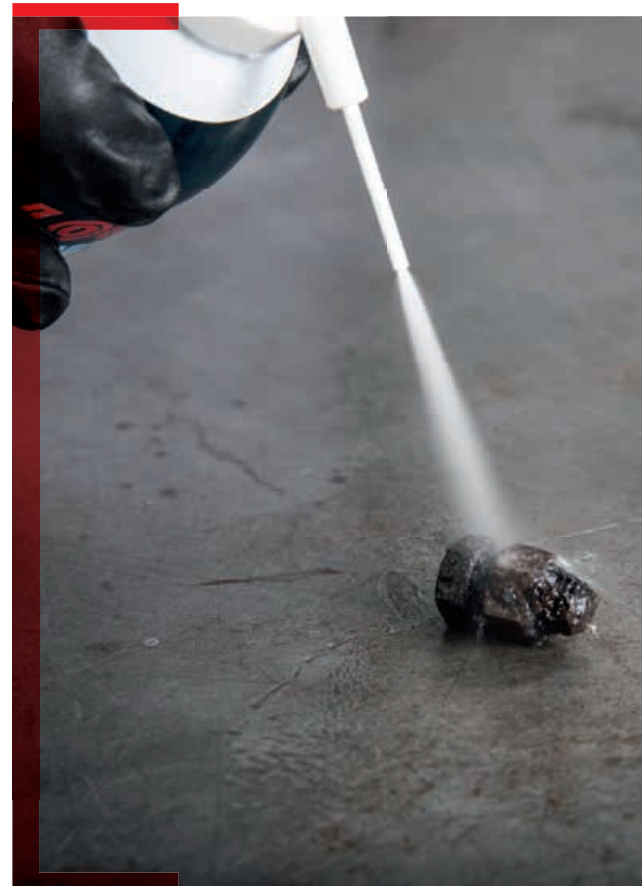

## LOCTITE LB 8040

### Seized, Rusted Parts

LOCTITE LB 8040 is the solution for releasing seized or corroded parts. Instantly freezes seized and rusted parts (bolts, nuts, studs) down to -43 °C. The shock-freeze causes microscopic cracks in the layer of rust, allowing the lubricating ingredient to wick directly into the rust. Dismantles parts in 1 - 2 minutes.

### Benefits:

- Wicks directly into the rust by capillary action
- Released parts remain lubricated and protected from corrosion

 **Temperature resistance:**  
N/A

 **Base oil:**  
Mineral oils, silicone-free



## LOCTITE LB 8201

### Multi-Purpose, 5-Way Spray

LOCTITE LB 8201 is a penetrating oil which frees, lubricates, cleans, dries and prevents corrosion on machinery. It is used to free seized or corroded parts such as threaded fasteners, hinges and cylindrical joints. It provides light lubrication and displaces moisture from damp electrical devices to leave a protective anti-corrosive film.

### Benefits:

- Five-way spray: Frees assemblies, lubricates metal, cleans parts, displaces moisture, prevents corrosion

 **Temperature resistance:**  
-20 to +120 °C

 **Base oil:**  
Mineral oils, silicone-free

## What considerations are important when choosing a lubricant?

When choosing a lubricant, it is important to consider the intended application as well as the environmental conditions to which the assembly will be exposed. Environmental conditions are critical to the successful selection of the right lubricant product. Factors including high temperature, harsh chemicals and contaminants may have an adverse effect on the expected lubricant performance.





Prevent seizing.  
**Even in extreme environments.**

---

# ANTI-SEIZE PRODUCTS



## PROBLEM

Without anti-seize lubricants:  
Parts seize at extreme temperatures or in corrosive environments.



## SOLUTION

With anti-seize lubricants:  
Assemblies maintain operation in all types of extreme conditions with more reliable removal and on-torque performance.



## Keep assemblies from seizing.

Anti-seize lubricants are used in harsh environments to keep assemblies from seizing. They also protect against rust, corrosion and galling even in extreme temperature conditions. Temperature is a key consideration when choosing a LOCTITE anti-seize lubricant, along with substrate material and contamination restrictions.

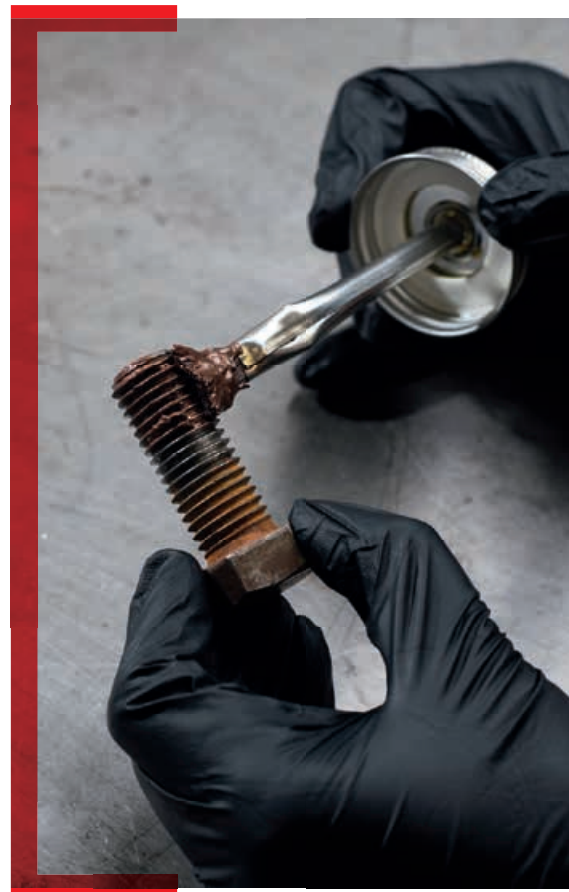

BEST SELLER

## LOCTITE LB 8008

### Copper-based

LOCTITE LB 8008 is an anti-seize lubricant with an exclusive formula that suspends copper and graphite in a high quality grease. It protects metal parts from rust, corrosion, galling and seizing at temperatures to 980 °C.

### Benefits:

- Unique brush top
- NLGI grade of 0
- Protects from rust, corrosion, galling and seizing



**Temperature resistance:**  
980 °C



**Metal free:**  
No



## How to choose the right anti-seize product.



TEMPERATURE

LOCTITE anti-seize lubricants are designed to protect your equipment from a wide range of temperatures, which allows for a wide range of applications. To choose the right anti-seize lubricant, choose the conditions in which your equipment operates, up to 1.315 °C.



METAL FREE

LOCTITE metal-free formulations – a growing concern for all types of industries is the dispersal of “heavy” metals like lead, nickel, zinc and others, into the environment. Metal-free formulations offer the same performance as traditional products without heavy metals.



BEST SELLER

## LOCTITE LB 8023

### Water Wash-out Resistance

LOCTITE LB 8023 is a black, metal-free anti-seize lubricant. ABS\* approved, it protects assemblies from fresh and salt water. It works especially well in high humidity conditions. It has excellent lubricity, superior water wash-out resistance and prevents galvanic corrosion.

### Benefits:

- Temperature resistant up to +1.315 °C
- Fresh & salt water / high humidity resistance



**Temperature resistance:**  
1.315 °C



**Metal free:**  
Yes

\*American Bureau of Shipping





# Find the right product for your application



## General Purpose

LOCTITE LB 8150  
LOCTITE LB 8008

## High Performance

LOCTITE LB 8009  
LOCTITE LB 8023

**PLEASE CONTACT YOUR HENKEL REPRESENTATIVE FOR MORE INFORMATION**

on the full range of anti-seize products.

## General Purpose



**Temperature resistance:**  
Up to 900 °C

**Metal free:** No

**Colour:** Silver  
**Solid lubricating agent:** Aluminium, graphite, extreme pressure (EP) additives



**Temperature resistance:**  
Up to 980 °C

**Metal free:** No

**Colour:** Copper  
**Solid lubricating agent:** Copper / graphite

## High Performance



**Temperature resistance:**  
Up to 1.315 °C

**Metal free:** Yes

**Colour:** Grey  
**Solid lubricating agent:** Graphite / calcium fluoride



**Temperature resistance:**  
Up to 1.315 °C

**Metal free:** Yes

**Colour:** Black  
**Solid lubricating agent:** Graphite, calcium sulfonate, rust inhibitors

## ANTI-SEIZE PRODUCTS

Product	Pack Size	Temperature Resistance (°C)	Colour	Specialty	Metal-Free (Yes/No)
<b>GENERAL PURPOSE</b>					
LOCTITE LB 8150	500 g	900	Silver	Extreme pressure (EP) additive	No
LOCTITE LB 8008	453 g	980	Copper	C5-A Anti-Seize	No
<b>HIGH PERFORMANCE</b>					
LOCTITE LB 8009	453 g	1.315	Grey	Heavy duty	Yes
LOCTITE LB 8023	453 g	1.315	Black	Marine Anti-Seize	Yes







# SPECIALTY MAINTENANCE

Solutions for any situation.  
**Even unexpected ones.**

---



## For a wide range of specialised maintenance and repair scenarios.

With deep expertise in industrial maintenance and repair, LOCTITE has been able to develop a wide range of technologies suitable for solving nearly all situations.



## LOCTITE SF 7900

### Welding Protection

LOCTITE SF 7900 is a unique, silicone-free ceramic protective coating that prevents metal spatter from adhering to welding equipment. The coating forms a dry film that repels spatter and ensures uninterrupted welding for up to 8 hours without the need for re-application. It is suitable for manual MIG/MAG welding, laser and plasma cutting, or for protecting jigs, fixtures and fittings.

### Benefits:

- Excellent surface adhesion
- Eliminates cleaning processes



### PIPE REPAIR

Easy-to-use urethane-impregnated fibreglass tape for temporary/medium-term repair of leaking pipes.

### GROUTING & CONCRETE REPAIR

Self-levelling, non-shrinking grouting that is stronger than concrete, and chemical and corrosion resistant.

### RUST PREVENTION & CONVERSION

Stabilises existing rust, guards against corrosion, prevents electrochemical corrosion and provides protection against flash rust.

### WELDING PROTECTION

Protects welding equipment against metal spatter for 8 hours without reapplication.

### INSULATING & SEALING

Self-fusing silicone wrap for electrical insulation and sealing applications even for pipes under pressure.

### SPECIALTY REPAIR

To meet tough, on-the-job requirements, these specialty repair products get the job done.

## Find the right product for your application



### Pipe Repair

LOCTITE PC 5070

### Concrete Repair

LOCTITE PC 9410 MAGNA CRETE

### Insulating & Sealing

LOCTITE SI 5075

### Welding Protection

LOCTITE SF 7900

### Anti Slip Coatings

LOCTITE PC 6261  
LOCTITE PC 6315

### Rust Prevention & Conversion

LOCTITE SF 7515  
LOCTITE SF 7505  
TEROSON VR 625

### Specialty Repair

LOCTITE SF 7100  
TEROSON VR 5080  
LOCTITE O-RING KIT

### Specialty Cleaning

LOCTITE SF 7080

## Pipe Repair



**LOCTITE  
PC 5070**  
Emergency Repair Kit

An emergency repair product for sealing pipe leaks. Includes LOCTITE EA 3463 and urethane-impregnated fiberglass tape (activated by water) for the temporary repair of weak areas on metal, plastic and composite pipes. Cures in 30 minutes.

## Specialty Cleaning



**LOCTITE SF 7080**  
Parts Cleaner - Air, surface and air conditioning system cleaner and sanitizer. Fresh menthol eucalyptus fragrance.

It is a multi-purpose sanitizing spray. The product is compliant with European norms for virucidal, bactericidal and fungicide activities. It exerts two biocidal effects on a wide spectrum of bacteria, microorganisms, enveloped viruses. Unpleasant odors caused by microorganisms, smoking, etc. will be neutralized. After treatment, a fresh menthol and eucalyptus scent remains. The product does not damage or stain fabrics or fittings.

## Welding Protection



**LOCTITE  
SF 7900**  
Ceramishield

Innovative ceramic coating that protects welding equipment against metal spatter for 8 hours without re-application. Minimises downtime, reducing cost and enhancing productivity.

## Concrete Repair



**LOCTITE PC  
9410 MAGNA  
CRETE**  
Magna-Crete Concrete Repair

Grey, 2-part, rapid setting, liquid magnesium phosphate-based concrete repair and grouting system that outperforms conventional concrete repairs. This product is typically used wherever concrete is used in the construction and roads industries like runways, floors and bridges. Operating range of -50°C to 1100°C.

## Insulating & Sealing



**LOCTITE  
SI 5075**  
Silicone Wrap

Innovative self-fusing silicone wrap, perfect for electrical insulation and sealing applications, even for pipes under pressure. It withstands extreme conditions such as salt water, fuel and acid fluids exposure.

## Anti Slip Coatings



**LOCTITE  
PC 6261**

Non-slip, single-component epoxy floor and deck coating designed for application in areas of heavy pedestrian traffic or light rolling traffic. It is a room temperature-cure product with typical dry service temperatures of -29 °C to +60 °C. It is used for concrete and steel ramps, walkways, locker rooms, loading docks, marine applications, machine rooms, assembly areas and stairs.



**LOCTITE  
PC 6315**

2-part, solvent-free epoxy which creates an extremely durable anti-slip coating that withstands heavy vehicular traffic on various types of surfaces. It is a 2-part, solvent-free epoxy used on concrete, wood and metal surfaces in odor-sensitive areas, under typical dry service temperatures of -29 °C to +60 °C. Typical applications include heavy duty anti-slip finish where a solvent-free material is required.

## Rust Prevention & Conversion



**LOCTITE  
SF 7515**  
Rust Prevention

Amber, water-based, liquid surface treatment that delivers 48-hour protection against flash rust on large surfaces. Straightforward spray and wipe application.



**LOCTITE  
SF 7505**  
Rust Converter

Converts existing rust (rust required) into a stable, black base that forms a protective coating on exposed iron and steel surfaces. Cured product acts as a primer, ready for painting with oil or solvent-based paint. Suitable for metal pipes, fittings, storage tanks, railings, conveyors, and construction and agricultural equipment.



**TEROSON  
VR 625**  
Rust Converter

Slightly brownish, clear, solvent-based, synthetic resin-based liquid rust converter aerosol used to treat various forms of rust. Organic agents convert the rust into a stable complex compound causing color changes into a brown-black color. It forms a paint-like, protective, adhesive film with excellent adhesion which remains on the metal and may be used as a primer.

## Specialty Repair



**LOCTITE  
SF 7100**  
Leak Detection

A leak detection product for emergency repairs on pressurised gas and compressed air systems. Applied by aerosol, this colourless product produces bubbles at leakage points. Non-flammable and non-toxic, it is suitable for iron, copper and plastic pipes with a service temperature range of +10 to +50 °C.



**TEROSON  
VR 5080**  
Tape

A multi-purpose, high strength adhesive tape for emergency repairs. Ideal for temporarily repairing, reinforcing, fixing, sealing or protecting parts. It adheres to any dry, oil- and dust-free surface and is water resistant. It is suitable for indoor and outdoor applications with temperature resistance up to +70 °C.



**LOCTITE  
O-RING KIT**

LOCTITE O-Ring Kit - contains rubber cords and tools to create customized O-rings. LOCTITE 406 adhesive is sold separately due to refrigerated storage requirement. O-RING Kit is an emergency repair kit for making replacement O-rings on the spot. It is easy to handle and ready for use in just a few seconds. LOCTITE 406 creates a strong bond line as strong as the rubber itself. The kit contains five different sizes of nitrile rubber cord, a splicing jig and a safety knife. Add 20 g of LOCTITE 406 and you have all you need!



# EQUIPMENT

From standard manual dispensing and curing equipment up to advanced application robots.

## **High Quality Equipment System Solution**

---

LOCTITE = 360° total solution provider

## PRESSURE / TIME VALVES





Product Name	Product Image	Description	Application	Benefits
<b>LOCTITE 97130 Ergoloc Valve</b> (IDH 444643)		It is a pneumatically operated handheld dispense valve.	Anaerobic and instant adhesives with viscosities up to 10.000 mPa·s	<ul style="list-style-type: none"> <li>• Forward closing avoids air entrapment and potential premature curing of cyanoacrylates</li> <li>• Dispenses repeatable drop sizes down to 0,005 g</li> <li>• Stroke adjustment for fine-tuning dispense characteristics</li> <li>• Slim ergonomic design greatly reduces hand fatigue</li> </ul>
<b>LOCTITE 97135 / 97136 Diaphragm Dispense Valve</b> (IDH 215846 / 215848)		They are pneumatically actuated dispense valves.	Anaerobic adhesives with viscosities up to 2.500 mPa·s (higher for 97136)	<ul style="list-style-type: none"> <li>• Fail-safe spring assists closing of valve upon loss of air pressure</li> <li>• Internal components are PTFE to prevent premature curing</li> <li>• Modular design and floating diaphragm allow for easy cleaning</li> </ul>
<b>LOCTITE 98013 CA Diaphragm Dispense Valve</b> (IDH 318654)		It is a normally closed diaphragm valve that provides high-resolution stroke adjustment and results in consistent flow control.	Instant adhesives, retaining compounds and threadlockers up to 2.500 mPa·s	<ul style="list-style-type: none"> <li>• Bubble-free, no-drip dispensing</li> <li>• Precision adjustment of stroke to control flow</li> <li>• Can be used in static position, manually or mounted directly to a robot</li> </ul>
<b>LOCTITE 98009 Light Cure Diaphragm Dispense Valve</b> (IDH 218280)		It is a normally closed diaphragm valve that provides high-resolution stroke adjustment and results in consistent flow control.	Light cure adhesives, retaining compounds and threadlockers up to 2.500 mPa·s	<ul style="list-style-type: none"> <li>• Bubble-free, no-drip dispensing</li> <li>• Precision adjustment of stroke to control flow</li> <li>• Can be used in static position, manually or mounted directly to a robot</li> </ul>
<b>LOCTITE 97113 / 97114 Stationary Applicator Valve</b> (IDH 88644 / 88645)		This Dispense Applicator Valve with 1/4" feed line (3/8" feed line with 97114) has a modular design and comprises of a product shut-off valve and valve actuator which provides quick on-line serviceability.	Anaerobic and light cure adhesives with viscosities up to 10.000 mPa·s (higher for 97114)	<ul style="list-style-type: none"> <li>• Slim, lightweight, seal-less design</li> <li>• Adjustable suck-back feature eliminates stringing and dripping</li> <li>• Can be used in static position, manually or mounted directly to a robot</li> </ul>

## PRESSURE / TIME CONTROLLERS





Product Name	Product Image	Description	Application	Benefits
<b>LOCTITE 97006 Digital Syringe Dispenser</b> (IDH 88633)		It accurately dispenses adhesives or other fluids directly from syringes.	Adhesives and sealants in 10 ml, 30 ml, 55 ml syringes and 300 ml cartridges with viscosities from 5 mPa·s to paste	<ul style="list-style-type: none"> <li>• High precision syringe dispenser for maximum dispense accuracy and control</li> <li>• Digital precision regulator for accurate flow control</li> <li>• Vacuum suck back to ensure no drips or run-on</li> <li>• Useful for all kinds of applications such as drops, beads and potting</li> </ul>
<b>LOCTITE 97009 Semi-Automatic Dispensing System HP (High Pressure)</b> (IDH 215845)		It dispenses directly from larger bottles and provides digital timing control for any LOCTITE automatic dispense valve or automatic hand-held applicator. It has pressure range of 0,1 – 4,0 bar (HP).	Anaerobic, instant and light cure adhesives in 250 ml and 500 g bottles viscosities >1.500 mPa·s	<ul style="list-style-type: none"> <li>• Integrated design (controller and reservoir) for simple set-up and space economy</li> <li>• Timer-controlled solenoid valve for air-actuated applicator</li> <li>• Level sensor to give empty warning</li> <li>• Capable of operating in a continuous mode for bead dispensing applications</li> </ul>
<b>LOCTITE EQ RC18 Semi-Automatic Dispensing System LP (Low Pressure)</b> (IDH 2260508)		It dispenses directly from larger bottles and provides digital timing control for any LOCTITE automatic dispense valve or automatic hand-held applicator. It has pressure range of 0,1 – 0,7 bar (LP).	Anaerobic, instant and light cure adhesives in 250 ml and 500 g bottles viscosities <1.500 mPa·s	<ul style="list-style-type: none"> <li>• Integrated design (controller and reservoir) for simple set-up and space economy</li> <li>• Timer-controlled solenoid valve for air-actuated applicator</li> <li>• Level sensor to give empty warning</li> <li>• Capable of operating in a continuous mode for bead dispensing applications</li> </ul>
<b>LOCTITE 97152 Dual Channel Controller</b> (IDH 1275665)		It is a versatile multi-functional controller for actuating 1 – 2 dispensing valves and accessories. Settings can be made via the membrane keypad and the rotary selector switch. Reservoir pressure is controlled via a precision regulator and monitored electronically.	Depends on the supplementary equipment. E.g. rotorspray, advancing slide, flow monitoring	<ul style="list-style-type: none"> <li>• 1 – 2 independent dispensing channels</li> <li>• Integrated solenoid valve module</li> <li>• High precision pressure regulator</li> <li>• PLC interface</li> <li>• Online flow monitor signal evaluation</li> </ul>



## VOLUMETRIC VALVES &amp; PUMPS

Product Name	Product Image	Description	Application	Benefits
<b>LOCTITE EQ VA20 Volumetric Dispense Valve</b> (IDH 2084141)		It is a positive displacement metering valve that dispenses a precise drop of adhesive with each cycle.	Light cure adhesives with volumes from 1,5 to 12 µL	<ul style="list-style-type: none"> <li>• High speed automation up to 180 cycles per minute</li> <li>• Easily fed from any LOCTITE reservoir</li> <li>• Estimated lifetime &gt;1 million cycles</li> <li>• Low maintenance requirement</li> <li>• Ideal for needle bonding applications</li> </ul>
<b>LOCTITE 97611 Compact Rotor Pump 4.0</b> (IDH 1196160)		It is a precision volumetric dispenser for accurate dispensing applications. The dispenser uses a rotating displacement method consisting of a rotor and a stator.	Anaerobic, light cure and acrylic adhesives with flow rates from 500 to 6.000 µL/min	<ul style="list-style-type: none"> <li>• High repeatability</li> <li>• High accuracy +/-1 % valid up to 10.000 mPa·s</li> <li>• Reversible direction of flow (suck-back) allows for an exact stop of the product flow</li> <li>• Useful for all kinds of applications such as drops, beads and potting</li> </ul>
<b>LOCTITE Eccentric Rotor Pump (RD-EC Dispenser)</b> (Multiple IDH's)		Self-priming, rotating displacement pump for relatively small capacities. The pump is ideally suited for dosing and pumping liquids with various viscosities up to pasty consistency. Operation direction is reversible with capacity proportional to speed.	Volumetric dispensing of high viscous and especially moisture sensitive adhesives such as SI's or SMP's	<p>The volumetric dosing or conveying of silicones, adhesives, solder pastes, etc. provides benefits like:</p> <ul style="list-style-type: none"> <li>• Pulsation-free conveying</li> <li>• Self-priming</li> <li>• Easy to clean</li> <li>• No dripping</li> <li>• Multiple different sizes</li> </ul>
<b>LOCTITE EQ MM25 Dual Rotor Pump</b> (IDH 1774437)		It consists of two compact rotor-pumps connected by a manifold where the two adhesive components are brought together. The individual rotor pump speeds can be controlled to provide adhesive mix ratios from 1:1 to 10:1.	2K methyl methacrylate (MMAs), epoxy, silicone and hybrid products in 400 ml cartridges (or individual reservoirs)	<ul style="list-style-type: none"> <li>• Reversible direction of flow (suck-back) allows for an exact stop of the product flow</li> <li>• Designed for use in many applications from stationary work cells to integration with LOCTITE Benchtop Robots</li> </ul>
<b>LOCTITE EQ VA40 CA Volumetric valve</b> (IDH 2333708)		It is a positive displacement metering valve designed for dispensing precise volumetric drops of CAs with each cycle.	CA adhesives with volumes from 1,5 to 6 µL	<ul style="list-style-type: none"> <li>• High speed automation up to 120 cycles per minute</li> <li>• Easily fed from any LOCTITE reservoir</li> <li>• Long life seal design: &gt; 1 million cycles</li> <li>• Designed for simple, no-mess priming</li> <li>• For CAs and flash cure CAs</li> <li>• Viscosities up to 10,000mPa·s</li> <li>• Field repairable</li> <li>• Ideal for precision dot dispensing</li> </ul>

## VOLUMETRIC CONTROLLERS

Product Name	Product Image	Description	Application	Benefits
<b>LOCTITE EQ PU20 Digital Peristaltic Dispenser</b> (IDH 2265279)		It is a reliable and effective volumetric dispenser for 1K, low viscosity adhesives. It is great for precise dosing or applications that require a specific flow rate. This dispenser is electro-mechanically operated and does not require the use of air.	Anaerobic, instant and light cure adhesives in 10 ml, 20 g and 30 ml packs as well as solvent-free activators and oils up to a viscosity of approx. 5.000 mPa·s	<ul style="list-style-type: none"> <li>• Air-free dispensing reduces premature curing and clogging of product</li> <li>• Instant reverse for vacuum suck-back, shuts off the flow of liquid and prevents dripping</li> <li>• Simple and convenient load mechanism for tubing replacement</li> <li>• Digital timer and motor speed adjustment</li> <li>• Multiple operating modes</li> </ul>
<b>LOCTITE EQ RC15 Compact Rotor Pump Controller</b> (IDH 1880232)		It provides all control required to operate the 97611 Compact Rotor Pumps. This controls all the dispensing parameters, such as pump speed, volume dispense, reservoir pressure and rotorspray control (if applicable).	Depends on the supplementary equipment	<ul style="list-style-type: none"> <li>• Easy menu navigation allowing users to select either the amount of product dispensed (in µL) or the dispense rate (in µL/min)</li> <li>• Designed to interface seamlessly with a compact rotor pump</li> <li>• Touch screen display for ease of use</li> <li>• Connects directly to standard LOCTITE reservoirs</li> <li>• Useful for all kinds of applications such as drops, beads and potting</li> </ul>
<b>LOCTITE EQ RC24 Pump Control System</b> (IDH 2636370)		It is used for precise control of volumetric eccentric rotor pumps. The RC24 consists of a touch panel control as well as a brushless servomotor with integrated digital controller.	Volumetric dispensing of high viscosity and especially moisture sensitive adhesives such as SI's or SMP's	<ul style="list-style-type: none"> <li>• Start/stop mode (bead dispensing)</li> <li>• Quantity mode (dot dispensing)</li> <li>• Lightweight servo drive is ideally suited to mounting to the Z axis of Benchtop Robots</li> </ul>
<b>LOCTITE 97160 Dual Rotor Pump Controller</b> (IDH 1533495)		It provides all the functions required to control the EQ MM25 Dual Rotor Pump providing precise control of the rotation speed. It can be interfaced with a higher ranking PLC for integration into automatic systems.	2K methyl methacrylate (MMAs), epoxy, silicone and hybrid products in 400 ml cartridges (or individual reservoirs)	<ul style="list-style-type: none"> <li>• Easy menu navigation to allow users to select either the amount of product dispensed (in ml) or the dispense rate (in ml/min)</li> <li>• Very high repetition accuracy</li> <li>• Automatic purge feature to prevent mixer nozzle curing</li> </ul>

## FEED SYSTEMS

Product Name	Product Image	Description	Application	Benefits
<b>LOCTITE 97108 2 l Reservoir</b> (IDH 135555)		It accommodates LOCTITE bottles and is equipped with a pneumatic connection and an electrical interface for setup with all LOCTITE controllers.	Adhesive bottle sizes 250 ml, 500 g, 1 l and 2 kg	<ul style="list-style-type: none"> <li>Operational with semi-automatic and automatic controllers</li> <li>Low level and empty warning signals (PLC)</li> <li>Manual dump valve for pressure on / off</li> <li>Reservoir lid holder to avoid contamination</li> </ul>
<b>LOCTITE 97631 300 ml Cartridge Pusher</b> (IDH 854181)		It is used to dispense LOCTITE products in 300 ml cartridges such as gel-CA, anaerobics, epoxies and silicones.	Adhesives and sealants in 300 ml syringes / cartridges from low to high viscosity (5 mPa·s to paste)	<ul style="list-style-type: none"> <li>The Cartridge Dispenser 97631 is used to dispense bubble minimised LOCTITE products in 300 ml cartridges such as gel-CA, anaerobics, epoxies and silicones</li> <li>In connection with a dispensing valve or eccentric rotor pump it can be used in transfer lines, manual or automatic workplaces</li> </ul>
<b>LOCTITE EQ MM30 400 ml Dual Cartridge Pusher</b> (IDH 1529531)		It is used as a supply unit for volumetric 2K dispensers, such as the EQ MM25 Dual Rotor Pump. Two independent piston rods are mechanically driven and include path measurement to increase the process reliability.	2K methyl methacrylate (MMAs), epoxy, silicone and hybrid products in 400 ml cartridges	<ul style="list-style-type: none"> <li>Mixing ratio and dispensed volume can be monitored via path measurement and mechanical pointers</li> <li>Low level sensing</li> <li>Independent pressure control</li> </ul>

## BENCHTOP ROBOTS

Product Name	Range of Operation
<b>LOCTITE EQ RB40 200D</b> (IDH 2104801)	200 x 200 x 50 mm
<b>LOCTITE EQ RB40 300D</b> (IDH 2104799)	300 x 300 x 100 mm
<b>LOCTITE EQ RB40 400D</b> (IDH 2104795)	400 x 400 x 100 mm
<b>LOCTITE EQ RB40 500D</b> (IDH 2103369)	500 x 500 x 100 mm

LOCTITE Benchtop Robots have features and accessories custom tailored for adhesive dispensing. These units are fully compliant with RIA (Robotic Industry Association) safety guidelines. Programming accessories, dispensing equipment, integration cables and mounting hardware are sold separately.



**BENEFITS:**

- Independent dispense on/off purge control button on front panel allows adhesive to be purged from a dispense valve to prevent curing or for aiding initial set-up
- No special programming required
- Teach Pendant (IDH 2268727) program storage capabilities allow dispense program to be easily transferred from robot to robot
- 100 programs, 4.000 points memory per program
- Auto-switching power supply 95-132 VAC or 180-250 VAC







## LIGHT CURE SYSTEMS

Product Name	Product Image	Description	Application	Benefits
<b>LOCTITE EQ CL32 LED Spot 365 nm/405 nm Cure Pen</b> (IDH 2182210 / 2182207)		It is a UV/visible light emitting light source. This system offers a high powered, portable light source capable of consistently curing light cure products that respond to UV/visible light. Due to its unique LED technology, it can provide instant on/off performance and consistent light output. It can be run on its rechargeable batteries or while plugged to the included wall plug adapter.	UVA and UUV curing products	<ul style="list-style-type: none"> <li>• Combines handheld and stationary unit in one device</li> <li>• Can be set to timed or continuous operating mode</li> <li>• Ergonomic finger switch</li> <li>• Rechargeable using mini-USB adapter</li> <li>• Long focus length to allow for variable handheld application</li> </ul>
<b>LOCTITE EQ CL25 LED Spot Cure System</b> (Multiple IDH's)		LOCTITE EQ CL25 LED Spot Cure Controller is the universal controller that can be interfaced with up to four individual LED curing heads. The accessories come in many options including different lens, length of cables and 365 nm or 405 nm LED heads. The accessories are to be ordered separately. <ul style="list-style-type: none"> <li>• <b>EQ CL25 LED Spot Cure Controller</b> (IDH 1786127)</li> <li>• <b>Short LED Head 365 nm</b> (IDH 1984957)</li> <li>• <b>Short LED Head 405 nm</b> (IDH 2104788)</li> <li>• <b>Ø 3 mm Lens</b> (IDH 1305335)</li> <li>• <b>Ø 6 mm Lens</b> (IDH 1305333)</li> <li>• <b>Ø 10 mm Lens</b> (IDH 1305332)</li> <li>• <b>1,7 m Connector Cable</b> (IDH 1305339)</li> <li>• <b>3,0 m Connector Cable</b> (IDH 1984961)</li> <li>• <b>10 m Connector Cable</b> (IDH 1305337)</li> <li>• <b>UV Power Meter</b> (IDH 1523721)</li> </ul>	UVA and UUV curing products	<ul style="list-style-type: none"> <li>• No heat at curing area</li> <li>• High intensity output – up to 20 W/cm<sup>2</sup></li> <li>• Long LED lifetime – 20,000 hours</li> <li>• Compact size controller</li> </ul>



## LIGHT CURE SYSTEMS

Product Name	Product Image	Description	Application	Benefits
<b>LOCTITE EQ CL30 LED Flood System</b> (Multiple IDH's)		The LOCTITE CL30 LED Flood System is a high intensity flood system specially designed for curing LOCTITE UV and Visible Light Cure adhesives. The modular configuration consists of an LED head with connection cable and controller (ordered separately). Each CL30 head is equipped with 144 high power LEDs and integrated reflectors, providing uniform curing across a wide area (100 mm x 100 mm). The heads can also be stacked side by side in two directions further expanding the curing area for maximum flexibility. Also available is the LOCTITE LED Flood Quad Controller which has a touch screen panel, supplies power and control for up to 4 LOCTITE LED Flood Arrays. <ul style="list-style-type: none"> <li>• <b>EQ CL30 LED Flood Head 365 nm</b> (IDH 2139182)</li> <li>• <b>EQ CL30 LED Flood Head 405 nm</b> (IDH 2139180)</li> <li>• <b>CL30 LED Quad Controller</b> (IDH 2257357)</li> <li>• <b>97104 LED Single Flood Controller</b> (IDH 1359255)</li> <li>• <b>97360 LED Curing Chamber</b> (IDH 1511839)</li> </ul>	UVA and UUV curing products	<ul style="list-style-type: none"> <li>• High intensity at 50 mm distance (365 nm: &gt;500 mW/cm<sup>2</sup>, 405 nm: &gt;1,000 mW/cm<sup>2</sup>)</li> <li>• Typical lifetime &gt;20,000 hours</li> <li>• LED arrays stackable side by side</li> <li>• No warm-up or cool-down period required</li> <li>• 144 individual LEDs</li> <li>• Energy efficient as LEDs produce minimal wasted energy</li> </ul>
<b>LOCTITE 97055 UVALOC 1000</b> (IDH 805741)		It is the optimum UV curing chamber that is designed for manual loading and unloading of components to be cured. The emission spectrum of the lamp and radiant power capacity have been designed specifically to meet the requirements of UV curable LOCTITE adhesives.	UVA, UVC and UUV curing products	<ul style="list-style-type: none"> <li>• Standard unit supplied with a 1,000 W medium pressure mercury arc lamp to provide good tack-free and depth cure</li> <li>• Optional visible light bulb for plastic bonding</li> <li>• Optional iron-doped bulb for maximum depth of cure</li> <li>• Complete shielding of operator from exposure to UV light</li> <li>• High process safety due to the integrated UV monitoring system</li> </ul>
<b>LOCTITE EQ PM20 Radiometer UV VIS / UV AB</b> (IDH 2436352 / 2436353)		It is an industry first for measurement of LED light curing devices. The flat response curve makes it uniquely qualified to measure narrow band wavelengths of LED light curing devices. It can also be used with curing chambers, conveyors and flood lamps. This unit combines the all-in-one exposure, intensity measurement and profile memory capability into one device. Comes in UV VIS and UV AB variants.	UV AB / VIS radiometers	<ul style="list-style-type: none"> <li>• Measuring UVA / UVB and visible light</li> </ul>

## MANUAL / PNEUMATIC DISPENSERS

Product Name	Product Image	Description	Application	Benefits
<b>300 ml Manual Cartridge Dispenser</b> (IDH 142240)		It is a manually operated dispenser for adhesives and sealants.	Manual dispenser for plastic and aluminium 290 ml, 300 ml and 310 ml cartridges	<ul style="list-style-type: none"> <li>• Rapid-loading system to make cartridge changes clean and easy</li> <li>• Ergonomically designed</li> <li>• Simple and clean dispensing</li> </ul>
<b>LOCTITE 97002 300 ml Pneumatic Cartridge Dispenser</b> (IDH 88632)		It is a manually controlled, pneumatically operated unit. The amount and rate are controlled by the operator.	Pneumatic dispenser for 300 ml/310 ml plastic and aluminium cartridges and LOCTITE 250 ml tubes	<ul style="list-style-type: none"> <li>• Accurate flow controlled by integral pressure regulator</li> <li>• Quick exhaust to minimise run-on</li> <li>• Ergonomically designed</li> <li>• Simple and clean dispensing</li> </ul>
<b>LOCTITE 96001 50 ml Dual Cartridge Manual Dispenser</b> (IDH 267452)		It is a manually operated dispenser to apply 1:1, 2:1 and 10:1 mix ratio products from 50 ml packs.	2K epoxy, polyurethane and hybrid products in 50 ml cartridges	<ul style="list-style-type: none"> <li>• Convenient, cost-effective method of application</li> <li>• Good ergonomic features to minimise operator fatigue</li> </ul>
<b>LOCTITE 97042 50 ml Dual Cartridge Pneumatic Dispenser</b> (IDH 476898)		It is a pneumatic dispenser to apply 1:1 mix ratio products from 50 ml packs.	2K epoxy, polyurethane and hybrid products in 50 ml dual cartridges	<ul style="list-style-type: none"> <li>• Lightweight and ergonomic design for easy use</li> <li>• Integrated air pressure regulator</li> <li>• Convenient 8-position thumb wheel pressure adjustment to control the dispense rate</li> </ul>
<b>50 ml 10:1 Dual Cartridge Manual Dispenser</b> (IDH 1034026)		It is a manually operated dispenser to apply 10:1 ratio products from S Type 50 ml packs.	2K acrylic products in 10:1 ratio S Type 50 ml packs	<ul style="list-style-type: none"> <li>• Convenient, cost-effective method of application</li> <li>• Good ergonomic features to minimise operator fatigue</li> </ul>
<b>50 ml 10:1 Dual Cartridge Pneumatic Dispenser</b> (IDH 1493310)		It is a pneumatic dispenser to apply 10:1 mix ratio products from 50 ml S Type packs.	2K acrylic products in 10:1 ratio S Type 50 ml packs	<ul style="list-style-type: none"> <li>• Lightweight and ergonomic design for easy use</li> <li>• Integrated air pressure regulator</li> </ul>



## MANUAL / PNEUMATIC DISPENSERS

Product Name	Product Image	Description	Application	Benefits
<b>LOCTITE EQ HD14 200 ml Dual Cartridge Manual / Pneumatic Dispenser</b> (IDH 2693822 / 2693824)		They are hand-held, manually operated meter-mix dispensers. These dispensers provide a convenient, cost-effective method to apply product with minimal waste. The dispensers are compatible with 1:1, 2:1, 4:1 and 10:1 mix ratio products and are available in manual or pneumatic versions.	Designed for mixing and applying 2K adhesives of various chemistries in 200 ml cartridges	<ul style="list-style-type: none"> <li>• Highly precise dosing results thanks to the quick air exhaust</li> <li>• Dispenser immediately achieves its maximum pressure – no power lag</li> <li>• Fatigue free handling thanks to improved tool balance and up to 35 % less weight than comparable dispensers</li> <li>• Ease of operation – new designed trigger and return button are easily accessible with one hand</li> <li>• Conversion kits allow 1:1, 2:1, 4:1 and 10:1 cartridges to be used in the same dispenser</li> </ul>
<b>LOCTITE EQ HD14 400 ml Dual Cartridge Manual / Pneumatic Dispenser</b> (IDH 2693823 / 2693825)		They are hand-held, manually operated meter-mix dispensers. These dispensers provide a convenient, cost-effective method to apply product with minimal waste. The dispensers are compatible with 1:1, 2:1, 4:1 and 10:1 mix ratio products and are available in manual or pneumatic versions.	Designed for mixing and applying 2K adhesives of various chemistries in 400 ml cartridges	<ul style="list-style-type: none"> <li>• Highly precise dosing results thanks to the quick air exhaust</li> <li>• Dispenser immediately achieves its maximum pressure – no power lag</li> <li>• Fatigue free handling thanks to improved tool balance and up to 35 % less weight than comparable dispensers</li> <li>• Ease of operation – new designed trigger and return button are easily accessible with one hand</li> <li>• High specification components used to ensure strength and stiffness, even in the harshest environments</li> <li>• Conversion kits allow 1:1, 2:1, 4:1 and 10:1 cartridges to be used in the same dispenser</li> </ul>
<b>LOCTITE EQ HD12 Pneumatic Spray Dispenser</b> (IDH 2251591)		It includes heavy duty dual cartridge handgun 1.125 ml dual cartridge with spray adapter, pressure regulator, gauge, on/off-valve and air hose.	Suitable for spraying LOCTITE 7255 packaged in 900 ml Dual Cartridges. It is designed for 2:1 mix ratio	<ul style="list-style-type: none"> <li>• Control pressure separately adjustable for advancing cylinder and atomising air</li> <li>• A hand lever valve is provided for turning the atomising air supply to the spray nozzle ON and OFF</li> </ul>







Henkel offers suitable stationary accessories (such as nozzles, mixers etc.) for all pieces of equipment. In order to find the optimal nozzle or mixer, please contact your Henkel representative or visit [www.equipment.loctite.com](http://www.equipment.loctite.com)



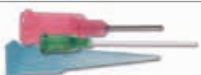















## DISPENSING TIPS

Illustration/Example	Item No.	Order No.	Pack Size, pcs	Colour	Gauge	Inner Ø, mm
<b>FLEXIBLE DISPENSING TIPS: DISPENSING NEEDLE, POLYPROPYLENE (PPF), HELICALTHREAD</b>						
	97229	142640	50	Amber	15	1,37
	97230	142641	50	Green	18	0,84
	97231	142642	50	Pink	20	0,61
	97232	142643	50	Red	25	0,25
<b>TAPERED DISPENSING TIPS: DISPENSING NEEDLE, POLYETHYLENE - CONICAL (PPC), LUER-LOCK</b>						
	97221	88660	50	Grey	16	1,19
	97222	88661	50	Green	18	0,84
	97223	88662	50	Pink	20	0,61
	97224	88663	50	Blue	22	0,41
<b>HIGH PRECISION DISPENSING TIPS: DISPENSING NEEDLE, STAINLESS STEEL STANDARD (SSS), LUER-LOCK</b>						
	97225	88664	50	Amber	15	1,37
	97226	88665	50	Green	18	0,84
	97227	88666	50	Pink	20	0,61
	97228	88667	50	Red	25	0,25

## ADDITIONAL DISPENSING TIPS AND MIXER NOZZLES

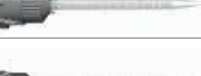
Illustration	Item No.	Order No.	Pack Size, pcs	Description
	98741	1146079	50	Dispensing needle, stainless steel - PTFE-lined (SSTL), 25 gauge
	97262	218288	2 each	Needle selection pack: 2 each of a variety of dispensing needles
	K1003100	88805	50	Formable dispensing tip, 21 gauge/0,5 mm
	97248	218275	50	Luer-Lock® tip caps
	97233	88672	20 + 5	Luer-Lock® adapter kit: 20 Luer-Locks® and 5 adapters
	97207	88656	40	10 ml clear syringe barrel kit

## ADDITIONAL DISPENSING TIPS AND MIXER NOZZLES

Illustration	Item No.	Order No.	Pack Size, pcs	Description
	97283	529462	40	10 ml amber syringe barrel kit, for UV products
	97263	218287	40	10 ml black syringe barrel kit, for UV and light cure adhesives
	97208	88657	2	10 ml syringe airline adapter
	97244	88677	20	30 ml clear syringe barrel kit
	97264	218286	20	30 ml black syringe barrel kit, for UV and light cure adhesives
	97245	88678	2	30 ml syringe airline adapter
	97290	397462	50	All plastic precision dispensing tip, 20 gauge
	984569	1487440	10	Static mixer for epoxy and PU in 50 ml, SQ 5.3-24
	984570	1487439	10	Static mixer for epoxy in 200/400 ml, SQ 7.5-24
	1034575	1034575	10	Static mixer MBX 6.5-20-S 10:1 for LOCTITE AA 3038
	8953593	1248606	10	Spray mix nozzle for LOCTITE PC 7255
	8953186	1104046	10	Static mixer 4:1/10:1 for 400/490 ml, MCX 08-18
	5289010	545996	10	Static mixer 1:1 for acrylics in 50 ml, MA 6.3-7
	98457	720174	10	Static mixer 1:1/2:1 in 200/400 ml, MC 8-24
	863585	367545	10	Static mixer 1:1 for MS polymers in 410 ml, MC 13-18
	8953187	1104047	10	Static mixer 4:1/10:1 in 400/490 ml, MCX 08-24
	8955989	1453183	10	Static mixer for LOCTITE 3090 and LOCTITE 4070, MLX 2.5-16-5
	N/A	1826921	10	Static mixer 1:1/2:1 in 50 ml, MBH 3.2-16 S
	N/A	1573153	10	Static mixer 1:1/2:1 in 50 ml, MBQ 5.0-24 L
	N/A	1573135	10	Static mixer 1:1/2:1 in 400 ml, MFH 6.0-34 T

Product name	Pack sizes	Page
LOCTITE 222	10 ml, 50 ml, 250 ml	10, 13
LOCTITE 2400	50 ml, 250 ml	10, 13
LOCTITE 243	5 ml, 10 ml, 24 ml, 50 ml, 250 ml	9, 10, 13
LOCTITE 248	9 g, 19 g	10, 13
LOCTITE 270	10 ml, 50 ml, 250 ml	9, 11, 13
LOCTITE 2700	50 ml, 250 ml	11, 13
LOCTITE 2701	5 ml, 250 ml	11,13
LOCTITE 277	50 ml, 250 ml	11, 13
LOCTITE 290	50 ml, 250 ml	10, 13
LOCTITE 3090	11 g	49, 51
LOCTITE 401	20 g, 500 g	47, 48, 51
LOCTITE 402	20 g, 500 g	48, 51
LOCTITE 406	20 g, 500 g	48, 51
LOCTITE 435	20 g, 500 g	48, 51
LOCTITE 454	20 g	47, 49, 51
LOCTITE 460	20 g, 500 g	49, 51
LOCTITE 480	20 g, 500 g	48, 51
LOCTITE 495	20 g, 500 g	49, 51
LOCTITE 510	50 ml, 160 ml, 250 ml, 300 ml	28, 31
LOCTITE 518	25 ml, 50 ml, 300 ml	28, 31
LOCTITE 5188	50 ml, 300 ml	28, 31
LOCTITE 5400	50 ml, 250 ml	20, 21
LOCTITE 542	10 ml, 50 ml, 250 ml	19, 20, 21
LOCTITE 55	24 x 160 m, 48 x 160 m	20, 21
LOCTITE 574	50 ml, 250 ml	28, 31
LOCTITE 577	50 ml, 250 ml	19, 20, 21
LOCTITE 5800	50 ml, 300 ml	28, 31
LOCTITE 603	50 ml, 250 ml	38, 41
LOCTITE 620	10 ml, 50 ml, 250 ml	39, 41

Product name	Pack sizes	Page
LOCTITE 6300	50 ml, 250 ml	39, 41
LOCTITE 638	50 ml, 250 ml	37, 39, 41
LOCTITE 641	50 ml, 250 ml	38, 41
LOCTITE 648	50 ml, 250 ml	38, 41
LOCTITE 660	50 ml	37, 39, 41
LOCTITE AA 326	50 ml	65, 66, 70
LOCTITE AA 330	50 ml kit	66, 70
LOCTITE AA 3504	250 ml	86, 89
LOCTITE AA 352	250 ml, 1 l	86, 89
LOCTITE AA 3922	25 ml, 1 l	87, 89
LOCTITE AA 3951	25 ml, 1 l	86, 89
LOCTITE AA 3953	25 ml, 1 l	86, 89
LOCTITE EA 3421	50 ml	66, 70
LOCTITE EA 3423	50 ml, 200 ml	66, 70
LOCTITE EA 3430	24 ml, 50 ml	65, 67, 70
LOCTITE EA 3450	25 ml	67, 70
LOCTITE EA 3463	114 g	108, 109
LOCTITE EA 3471	500 g	108, 109
LOCTITE EA 3475	500 g	108, 109
LOCTITE EA 3478	453 g	107, 108, 109
LOCTITE EA 9450	50 ml	67, 70
LOCTITE EA 9461	50 ml	67, 70
LOCTITE EA 9466	50 ml, 400 ml	68, 70
LOCTITE EA 9483	50 ml, 400 ml	67, 70
LOCTITE EA 9492	50 ml, 400 ml	68, 70
LOCTITE EA 9497	50 ml	67, 70
LOCTITE EA 9514	300 ml	67, 70
LOCTITE HY 4070	11 g, 45 g	56, 57
LOCTITE HY 4080	50 g	58, 59
LOCTITE HY 4090 / HY 4090 GY	50 ml, 400 ml	58, 59

Product name	Pack sizes	Page
LOCTITE LB 8008	453 g	119, 120, 121
LOCTITE LB 8009	453 g	120, 121
LOCTITE LB 8023	453 g	119, 120, 121
LOCTITE LB 8040	400 ml	115
LOCTITE LB 8150	500 g	120, 121
LOCTITE LB 8201	400 ml	115
LOCTITE O-Ring Kit	N/A	127
LOCTITE PC 5070	1,8 m	126
LOCTITE PC 6261	3,634 l	127
LOCTITE PC 6315	2,676 l	127
LOCTITE PC 7218	1 kg, 10 kg	99, 100, 101
LOCTITE PC 7222	1,36 kg	100, 101
LOCTITE PC 7226	1 kg	99, 100, 101
LOCTITE PC 7227	1 kg	100, 101
LOCTITE PC 7234	1 kg	100, 101
LOCTITE PC 7255	1,125 l	100, 101
LOCTITE PC 7352	400 ml	107, 108, 109
LOCTITE PC 9410	25,7 kg	127
LOCTITE SF 7063	400 ml, 10 l, 200 l	12, 21, 30, 40, 50, 93, 94, 95
LOCTITE SF 7080	350 ml	126
LOCTITE SF 7100	400 ml	127
LOCTITE SF 7200	400 ml	30, 93, 94, 95
LOCTITE SF 7455	18 ml, 150 ml, 500 ml, 20 l	50
LOCTITE SF 7505	90 ml, 250 ml, 1 l	127
LOCTITE SF 7515	5 l, 20 l	127
LOCTITE SF 7649	150 ml, 500 ml	12, 21, 30, 40
LOCTITE SF 770	10 g, 300 g	50
LOCTITE SF 7840	750 ml, 5 l, 20 l, 200 l	94, 95

Product name	Pack sizes	Page
LOCTITE SF 7850	400 ml, 3 l, 10 l	94, 95
LOCTITE SF 7900	400 ml	125, 126
LOCTITE SI 5075	4,27 m	127
LOCTITE SI 5300	310 ml	29, 31
LOCTITE SI 5331	100 ml	20, 21
LOCTITE SI 5366	310 ml	79
LOCTITE SI 5367	310 ml	29, 31
LOCTITE SI 5368	310 ml	79
LOCTITE SI 5699	80 ml, 300 ml	29, 31
LOCTITE SI 5900	300 ml	29, 31
LOCTITE SI 5910	300 ml	27, 29, 31
LOCTITE SI 596	80 ml, 310 ml	29, 31
LOCTITE SI 5970	300 ml	29, 31
LOCTITE SI 5980	100 ml	29, 31
TEROSON MS 9220	80 ml, 310 ml	78, 79
TEROSON MS 930	310 ml	77, 79
TEROSON MS 9360	310 ml, 570 ml	79
TEROSON MS 939	290 ml	77, 78, 79
TEROSON MS 9399	400 ml	78, 79
TEROSON PU 6700	50 ml, 310 ml, 400 ml	68, 71
TEROSON PU 6700 ME	50 ml, 400 ml	68, 71
TEROSON PU 9225 SF	50 ml	68, 71
TEROSON PU 9225 SF ME	50 ml	68, 71
TEROSON VR 5080	25,5 m	127
TEROSON VR 625	400 ml	127



Equipment	IDH No.	Page
<b>PRESSURE / TIME VALVES</b>		
LOCTITE 97130 Ergoloc Valve	444643	130
LOCTITE 97135 / 97136 Diaphragm Dispense Valve	215846 / 215848	130
LOCTITE 98013 CA Diaphragm Dispense Valve	318654	130
LOCTITE 98009 Light Cure Diaphragm Dispense Valve	218280	130
LOCTITE 97113 / 97114 Stationary Applicator Valve	88644 / 88645	130
<b>PRESSURE / TIME CONTROLLERS</b>		
LOCTITE 97006 Digital Syringe Dispenser	88633	131
LOCTITE 97009 Semi-Automatic Dispensing System HP (High Pressure)	215845	131
LOCTITE EQ RC18 Semi-Automatic Dispensing System LP (Low Pressure)	2260508	131
LOCTITE 97152 Dual Channel Controller	1275665	131
<b>VOLUMETRIC VALVES &amp; PUMPS</b>		
LOCTITE EQ VA20 Volumetric Dispense Valve	2084141	132
Loctite EQ VA40 CA Volumetric valve	2333708	132
LOCTITE 97611 Compact Rotor Pump 4.0	1196160	132
LOCTITE Eccentric Rotor Pump (RD-EC Dispenser)	Multiple IDH's	132
LOCTITE EQ MM25 Dual Rotor Pump	1774437	132
<b>VOLUMETRIC CONTROLLERS</b>		
LOCTITE EQ PU20 Digital Peristaltic Dispenser	2265279	133
LOCTITE EQ RC15 Compact Rotor Pump Controller	1880232	133
LOCTITE EQ RC24 Pump Control System	2636370	133
LOCTITE 97160 Dual Rotor Pump Controller	1533495	133
<b>FEED SYSTEMS</b>		
LOCTITE 97108 2 l Reservoir	135555	134
LOCTITE 97631 300 ml Cartridge Pusher	854181	134
LOCTITE EQ MM30 400 ml Dual Cartridge Pusher	1529531	134
<b>BENCHTOP ROBOTS</b>		
LOCTITE EQ RB40 200D	2104801	135
LOCTITE EQ RB40 300D	2104799	135
LOCTITE EQ RB40 400D	2104795	135

Equipment	IDH No.	Page
LOCTITE EQ RB40 500D	2103369	135
<b>LIGHT CURE SYSTEMS</b>		
LOCTITE EQ CL32 LED Spot 365 nm / 405 nm Cure Pen	2182210 / 2182207	136
LOCTITE EQ CL25 LED Spot Cure System	Multiple IDH's	136
LOCTITE EQ CL30 LED Flood System	Multiple IDH's	137
LOCTITE 97055 UVALOC 1000	805741	137
LOCTITE EQ PM20 Radiometer UV VIS / UV AB	2436352 / 2436353	137
<b>MANUAL / PNEUMATIC DISPENSERS</b>		
300 ml Manual Cartridge Dispenser	142240	138
LOCTITE 97002 300 ml Pneumatic Cartridge Dispenser	88632	138
LOCTITE 96001 50 ml Dual Cartridge Manual Dispenser	267452	138
LOCTITE 97042 50 ml Dual Cartridge Pneumatic Dispenser	476898	138
50 ml 10:1 Dual Cartridge Manual Dispenser	1034026	138
50 ml 10:1 Dual Cartridge Pneumatic Dispenser	1493310	138
LOCTITE EQ HD14 200 ml Dual Cartridge Manual / Pneumatic Dispenser	2693822 / 2693824	139
LOCTITE EQ HD14 400 ml Dual Cartridge Manual / Pneumatic Dispenser	2693823 / 2693825	139
LOCTITE EQ HD12 Pneumatic Spray Dispenser	2251591	139
<b>DISPENSING TIPS</b>		
Flexible Dispensing Tips: Dispensing Needle, Polypropylene (PPF), Helicalthread		140
Tapered Dispensing Tips: Dispensing Needle, Polyethylene - Conical (PPC), Luer-Lock		140
High Precision Dispensing Tips: Dispensing Needle, Stainless Steel Standard (SSS), Luer-Lock		140
<b>ADDITIONAL DISPENSING TIPS AND MIXER NOZZLES</b>		
		140 / 141



**Henkel Croatia d.o.o.**

Budmanjeva 1,  
HR - 10000 Zagreb

Tel: (+385) 1 6008 222  
Fax: (+385) 1 6008 262  
[www.henkel-adhesives.hr](http://www.henkel-adhesives.hr)  
[www.henkel.hr](http://www.henkel.hr)

**Henkel Serbia d.o.o.**

Bulevar Oslobođenja 383  
RS-11040 Beograd

Tel: (+381) 11 2072 242  
Fax: (+381) 11 2072 273  
[www.henkel-adhesives.rs](http://www.henkel-adhesives.rs)  
[www.henkel.rs](http://www.henkel.rs)

**Henkel Slovenija d.o.o.**

Industrijska ulica 23  
SI-2506 Maribor

Tel.: (+386) 2 22 22 288  
Fax: (+386) 2 22 22 275  
[www.henkel-adhesives.si](http://www.henkel-adhesives.si)  
[www.henkel.si](http://www.henkel.si)

**Kammarton Bulgaria Ltd.**

General Distributor for Bulgaria  
Iliensko shose Str. No 8  
BG-1220 Sofia

Tel.: (+ 359) 2 926 60 42  
Mobile: (+ 359) 888 70 10 80  
[www.kammarton.com](http://www.kammarton.com)  
[www.toolshop.bg](http://www.toolshop.bg)

The data contained herein are intended as reference only. Please contact Henkel Technical Support Group for assistance and recommendation on specifications for these products

Except as otherwise noted, all marks used above in this printed material are trademarks and/or registered trademarks of Henkel and/or its affiliates in US, Germany, and elsewhere.  
© Henkel AG & Co. KGaA, 2021