

# E-PHORIA SALON

ANTES // DESPUÉS  
 ANTES // DEPOIS

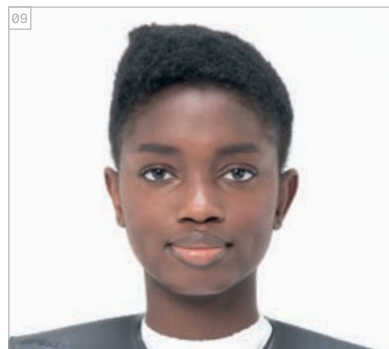

CORTE PASO A PASO  
 PASSO A PASSO DE CORTE

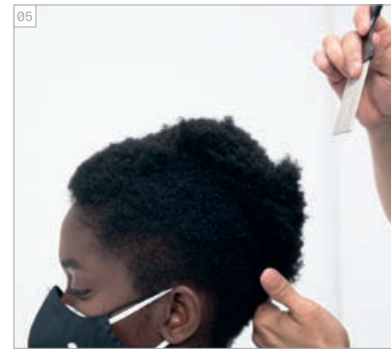

PRODUCTOS  
 UTILIZADOS  
 PRODUTOS USADOS



## #EssentialLooks

COLOR PASO A PASO  
 PASSO A PASSO DE COLORAÇÃO

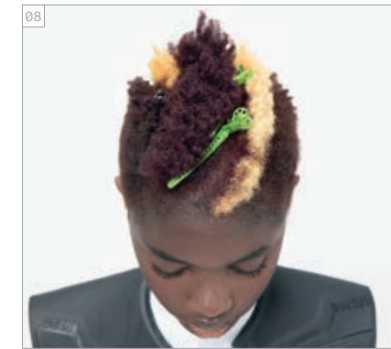
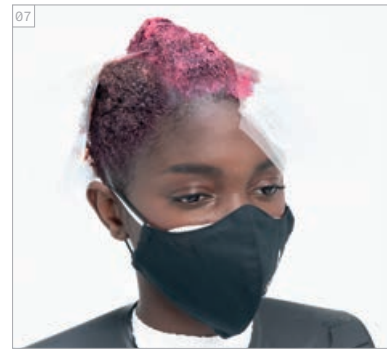
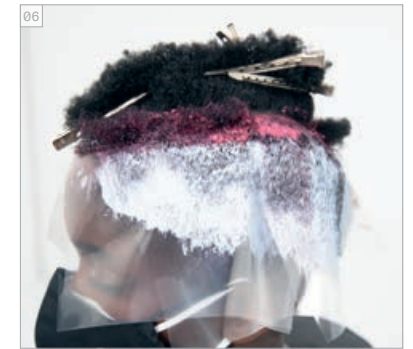
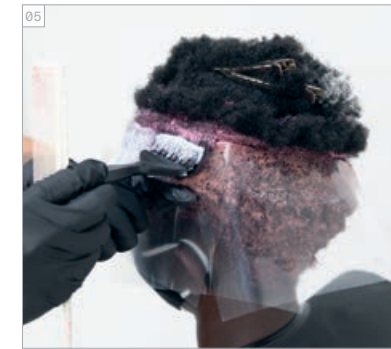
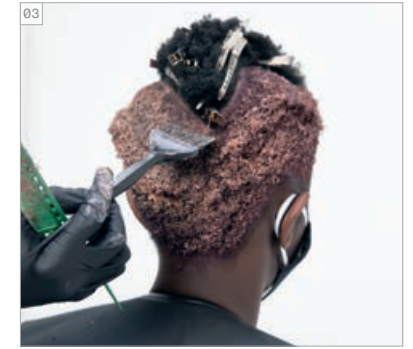
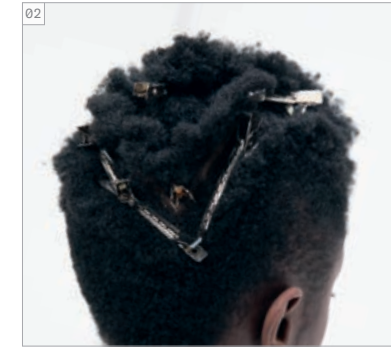
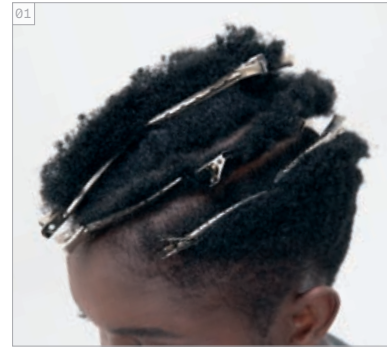

**COLORES UTILIZADOS**

- COLOR 1 - IGORA ROYAL 7-55 + 6-99 (2:1)  
 + LOCIÓN ACTIVADORA IGORA ROYAL AL 6% | 20 VOL.
- COLOR 2 - IGORA ROYAL 9-98 + 0-89 (1:1)  
 + LOCIÓN ACTIVADORA IGORA ROYAL AL 9% | 30 VOL.
- COLOR 3 - IGORA VARIO BLOND PLUS  
 + LOCIÓN ACTIVADORA IGORA ROYAL AL 9% | 30 VOL.
- COLOR 4 - IGORA ROYAL 9-98 + 0-89 (1:1)  
 + LOCIÓN ACTIVADORA IGORA ROYAL AL 3% | 10 VOL.

**TRATAMIENTO UTILIZADO**

CHAMPÚ FIBRE CLINIX TRIBOND  
 TRATAMIENTO FIBRE CLINIX TRIBOND PARA CABELLO FINO  
 BOOSTER FIBRE CLINIX HYDRATE + BOOSTER FIBRE CLINIX VIBRANCY

**ACABADO UTILIZADO**

OSiS+ SPARKLER

**CORES USADAS**

- COR 1 - IGORA ROYAL 7-55 + 6-99 (2:1)  
 + LOÇÃO ATIVADORA EM ÓLEO IGORA ROYAL 6% | 20 VOL.
- COR 2 - IGORA ROYAL 9-98 + 0-89 (1:1)  
 + LOÇÃO ATIVADORA EM ÓLEO IGORA ROYAL 9% | 30 VOL.
- COR 3 - IGORA VARIO BLOND PLUS  
 + LOÇÃO ATIVADORA EM ÓLEO IGORA ROYAL 9% | 30 VOL.
- COR 4 - IGORA ROYAL 9-98 + 0-89 (1:1) \*  
 LOÇÃO ATIVADORA EM ÓLEO IGORA ROYAL 3% | 10 VOL.

**CUIDADO USADO**

CHAMPÚ FIBRE CLINIX TRIBOND  
 TRATAMIENTO FIBRE CLINIX TRIBOND PARA CABELLO FINO  
 BOOSTER FIBRE CLINIX HYDRATE + BOOSTER FIBRE CLINIX VIBRANCY

**STYLING USADO**

OSiS+ SPARKLER

