

E-PHORIA SALON

BEFORE // AFTER
 VORHER // NACHHER

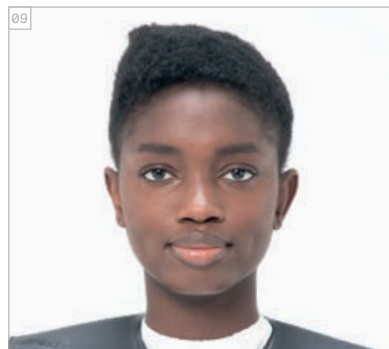

CUT STEP BY STEPS
 SCHRITT FÜR SCHRITT - SCHNITT

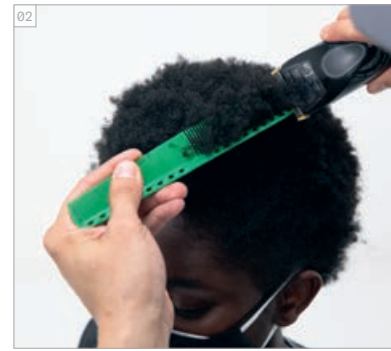

PRODUCTS USED
 VERWENDETE
 PRODUKTE



#EssentialLooks

COLOUR STEP BY STEPS
 SCHRITT FÜR SCHRITT - FARBE

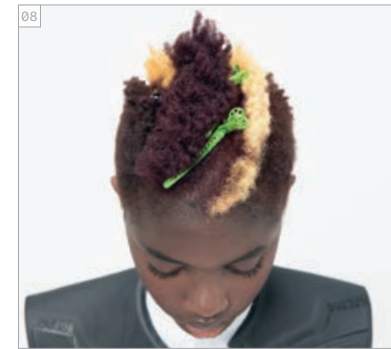
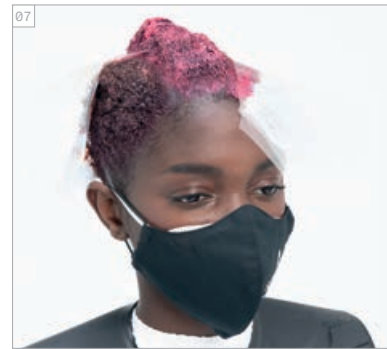
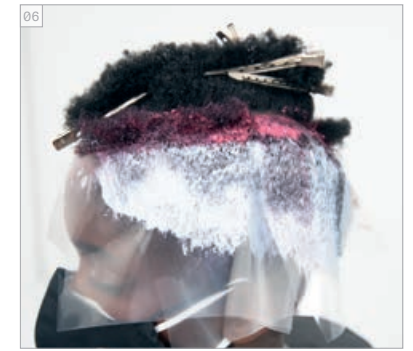
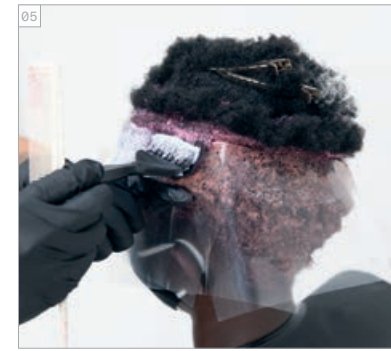
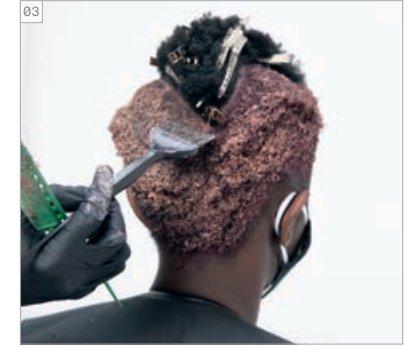
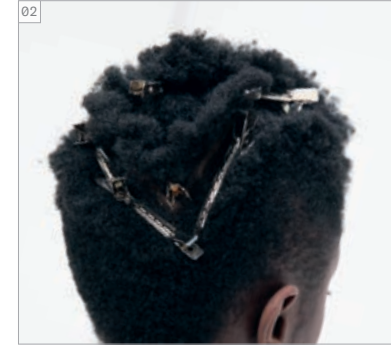
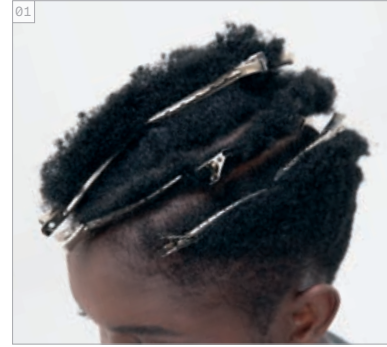

COLOURS USED

- COLOUR 1 - IGORA ROYAL 7-55 + 6-99 (2:1)
 + IGORA ROYAL OIL DEVELOPER 6% | 20 VOL.
- COLOUR 2 - IGORA ROYAL 9-98 + 0-89 (1:1)
 + IGORA ROYAL OIL DEVELOPER 9% | 30 VOL.
- COLOUR 3 - IGORA VARIO BLOND PLUS
 + IGORA ROYAL OIL DEVELOPER 9% | 30 VOL.
- COLOUR 4 - IGORA ROYAL 9-98 + 0-89 (1:1)
 + IGORA ROYAL OIL DEVELOPER 3% | 10 VOL.

CARE USED

- FIBRE CLINIX TRIBOND SHAMPOO
- FIBRE CLINIX TRIBOND TREATMENT FOR FINE HAIR
- FIBRE CLINIX HYDRATE BOOSTER + FIBRE CLINIX VIBRANCY BOOSTER

STYLING USED

- OSiS+ SPARKLER

VERWENDETE FARBEN

- FARBE 1 - IGORA ROYAL 7-55 + 6-99 (2:1)
 + IGORA ROYAL OIL DEVELOPER 6% | 20 VOL.
- FARBE 2 - IGORA ROYAL 9-98 + 0-89 (1:1)
 + IGORA ROYAL OIL DEVELOPER 9% | 30 VOL.
- FARBE 3 - IGORA VARIO BLOND PLUS
 + IGORA ROYAL OIL DEVELOPER 9% | 30 VOL.
- FARBE 4 - IGORA ROYAL 9-98 + 0-89 (1:1)
 + IGORA ROYAL OIL DEVELOPER 3% | 10 VOL.

VERWENDETE PFLEGE

- FIBRE CLINIX TRIBOND SHAMPOO
- FIBRE CLINIX TRIBOND TREATMENT FÜR FEINES HAAR
- FIBRE CLINIX HYDRATE BOOSTER + FIBRE CLINIX VIBRANCY BOOSTER

VERWENDETE STYLINGPRODUKTE

- OSiS+ SPARKLER

